

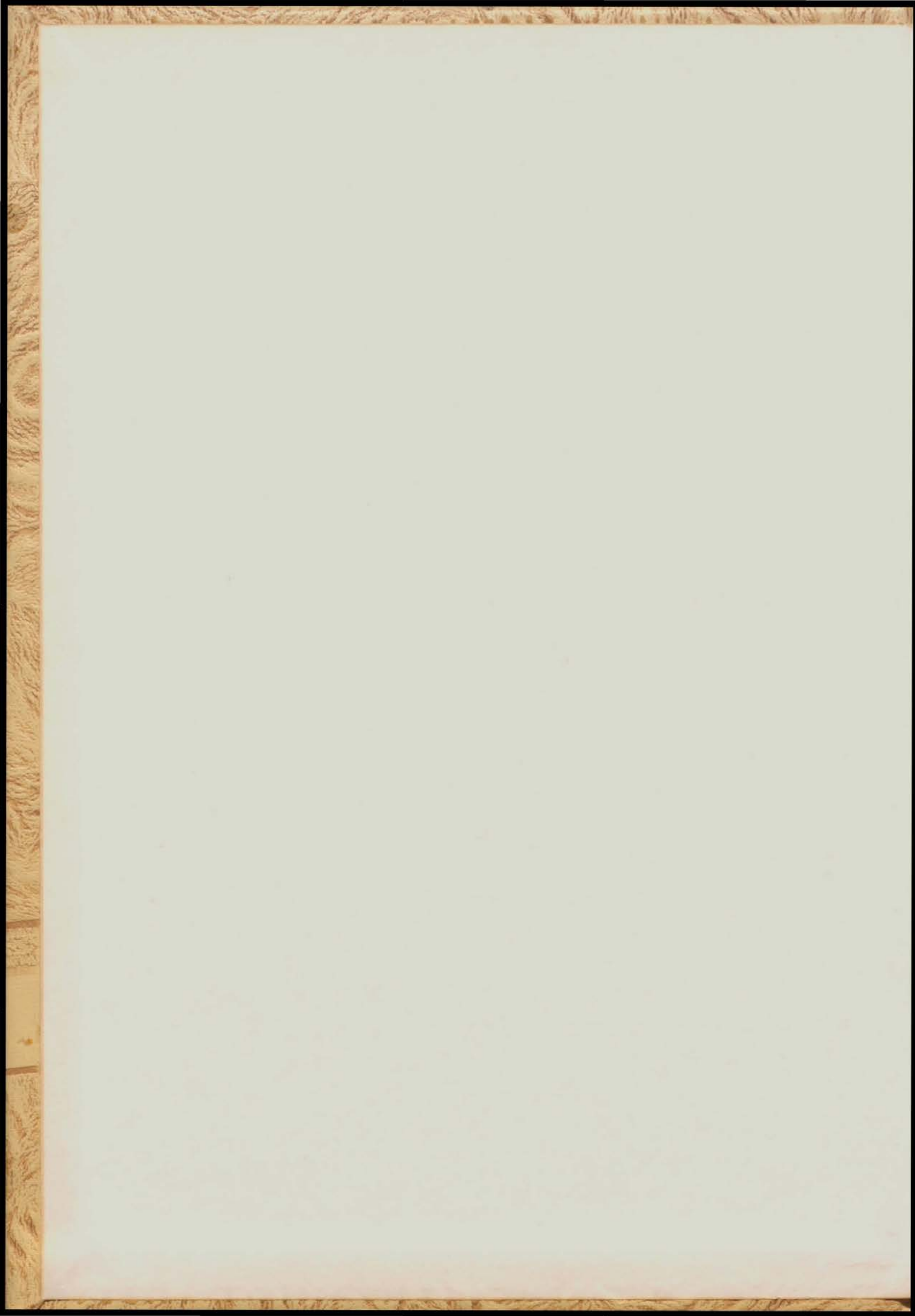

**Q
U
I
V
E
R**

1953

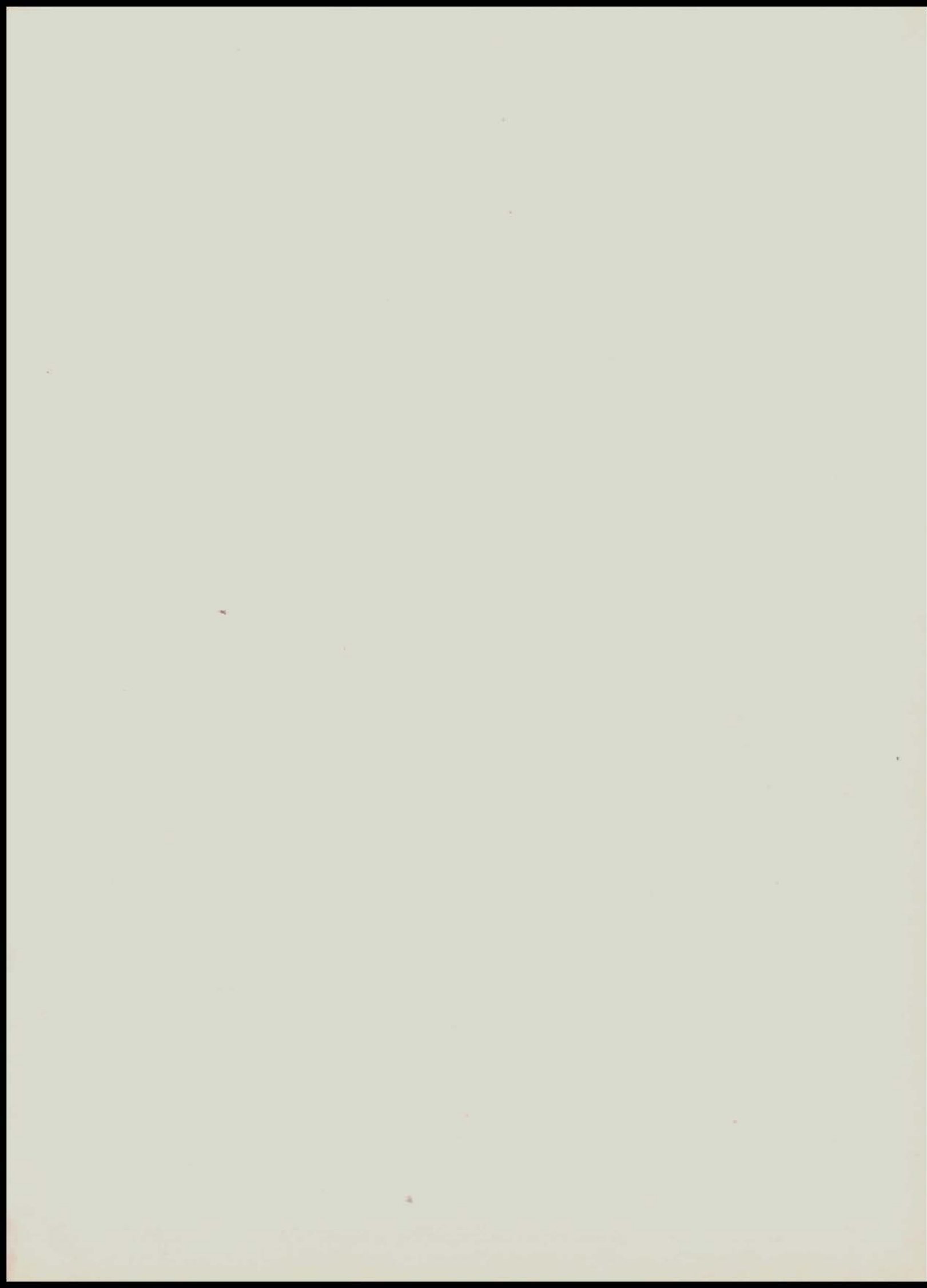



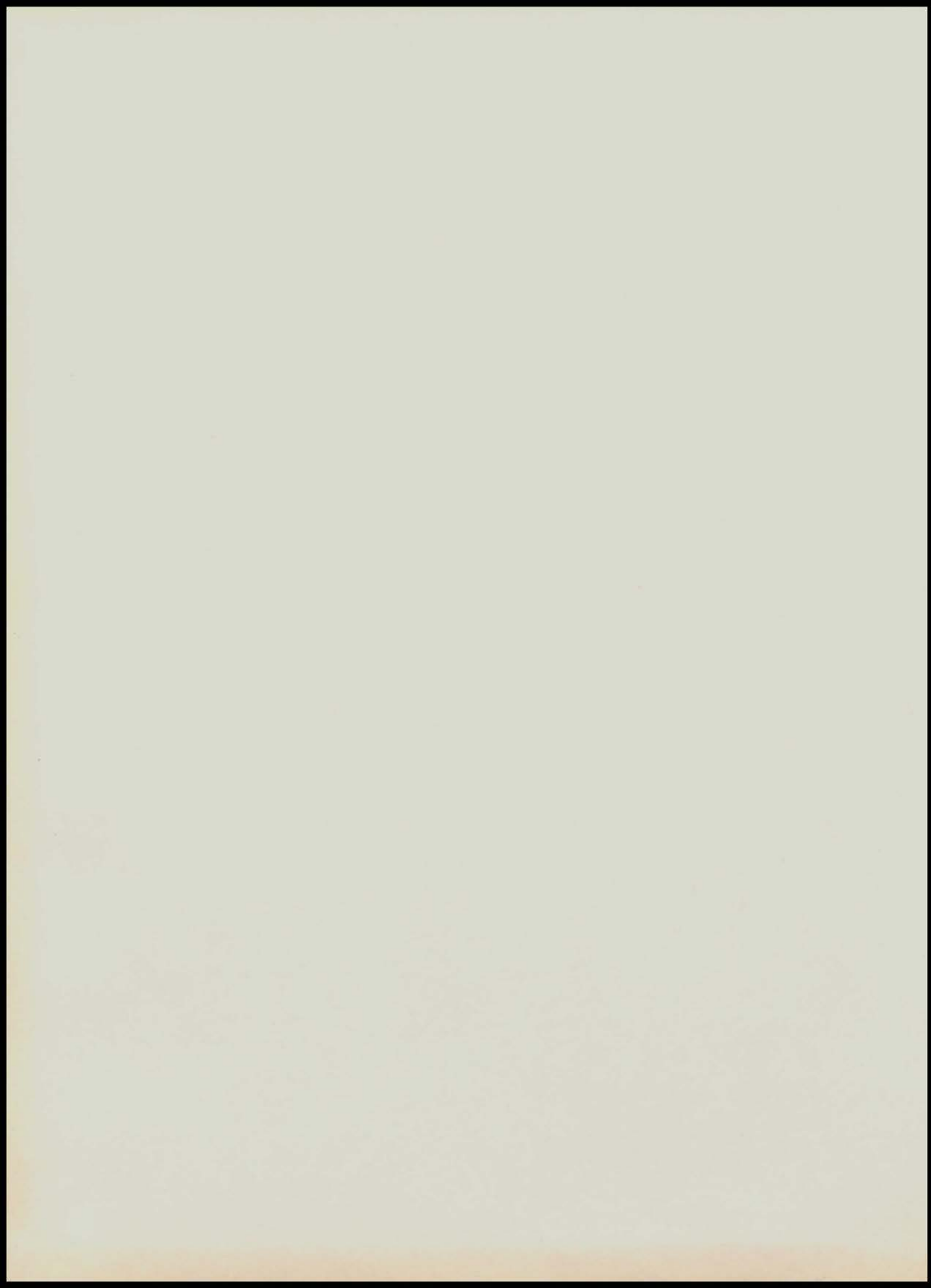

NOW PLAYING

PONTIAC HIGH

Quiver

PRESENTS

"SCHOOL DAZE"

STARRING

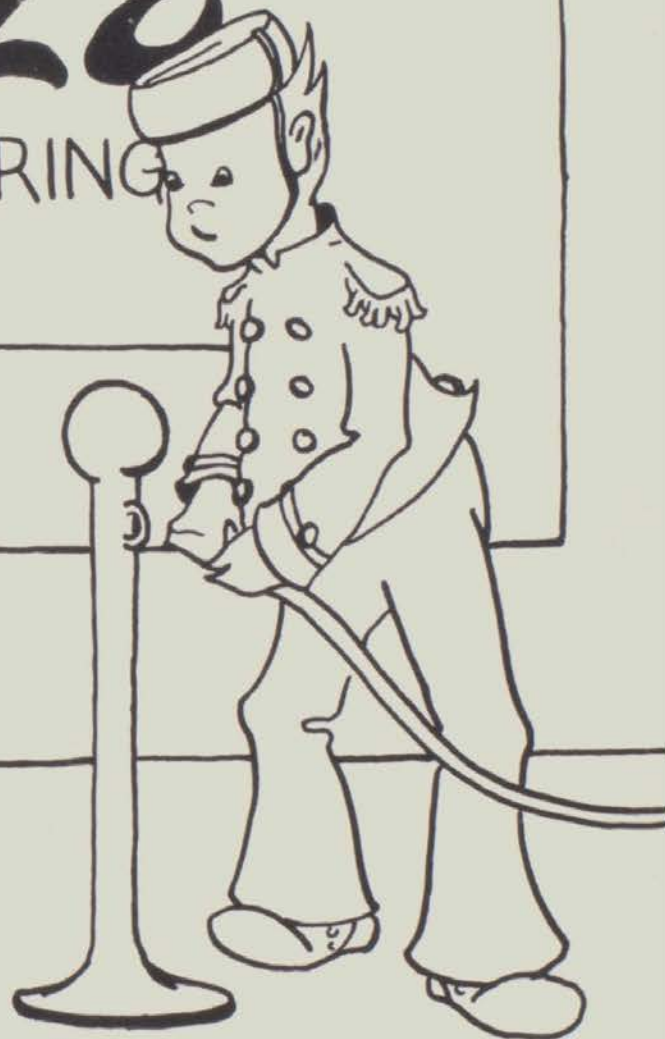

-IRWIN-



The "Campaigns" here
on Oct. 24.

Student Council chooses

Class leaders are
recognized

53 Quiver gets under

Another trophy for
Cross Country

1953 QUIVER

PONTIAC HIGH SCHOOL

PONTIAC, MICHIGAN

SUE HENDERSON, Editor

BETTY FOURNIER, Advisor





TABLE OF CONTENTS

| | |
|-----------------------------------|----|
| DIRECTORS (Faculty) | 5 |
| REEL I (Sophomores) | 15 |
| INTERMISSION (Girls Sports) | 35 |
| REEL II (Juniors) | 43 |
| INTERMISSION (Boys Sports) | 55 |
| REEL III (Seniors) | 71 |
| BACKSTAGE (Organizations) | 99 |

"IT IS WITH LIFE AS WITH A PLAY . . .



S. VIRGINIA McDERMET

This Quiver is a memorial to one we have all known and loved. We dedicate this small part of our lives to our "Miss Mac" who gave so much of her life to us.



at play . . .

Miss Mac at work . . .

. . . with "her girls"



"IT MATTERS NOT HOW LONG THE ACTION IS SPUN OUT,
BUT HOW GOOD THE ACTING IS." — Seneca.

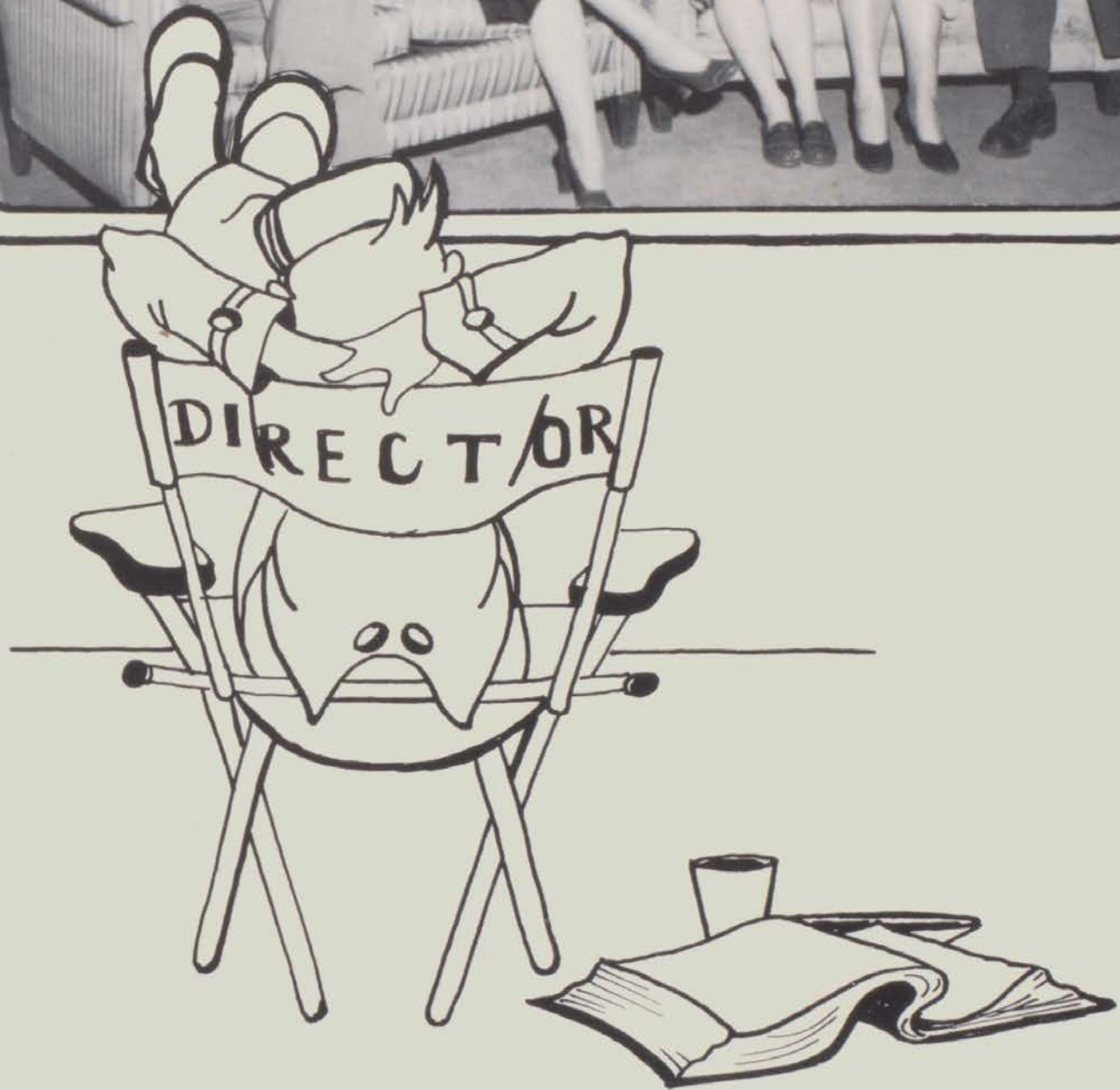

DIRECTORS ...

BOARD OF EDUCATION



ROBERT B. OLIVER
President



LOLA B. KING



MAURICE J. CROTEAU



GLENN H. GRIFFIN



MONROE M. OSMUN



LOUIS H. SCHIMMEL



F. N. THIEFELS



FRANK J. DuFRAIN
Superintendent



J. CECIL COX
Assistant Superintendent



JOHN THORS, JR.
Principal



DONALD McCracken
Attendance Counselor



C. T. FORSMAN
Assistant Principal



E. C. RUSSELL
Vocational Director

VOCATIONAL COORDINATORS

L. L. Smith, diversified occupations and office training.

Ray Graff, apprentice training.

Grace McLaughlin, cooperative sales training.



VOCATIONAL OFFICE STAFF

Anna Marie Predmore, director's secretary,
and Barbara Reinhardt, clerk.



Carl Nyberg, gardener, and Ken Skelton, engineer, inspect a steam pump in the Boiler Room.



COUNSELORS

Row 1: L. L. Smith, C. T. Forsman, Gerald Hunt, Donald McCracken.

Row 2: Elma Waterman, Mary Parrish, Agnes Buckley.

MAIN OFFICE STAFF

Joyce Fahr, secretary—records; Julie O'Brien, attendance clerk; Marilyn Miller, instrumental music clerk; Louise Sutton, secretary.



CAFETERIA STAFF

Row 1: Annie Mae Lee (manager), Betty Blanquart, Laura Steinhilfer.

Row 2: Pauline Linn, Irene Smith, Mary Heckman.

MAINTENANCE STAFF

Row 1: Belva Chasteen, George Provan, Alex Aitken (head custodian), Audie Harper.

Row 2: Donald Bennett, George Peterson, Calvin Kurrle, Santiago Hinojosa.





VERA MAE ADAMS
Speech
PETER ALDO
Automotives
HAZEL ALLCHIN
Mathematics
GERTRUDE ALLSHOUSE
Art



JOHN ALLSHOUSE
Art
HELEN ANDERSON
Language
JOHN ANTISDEL, SR.
English
J. L. ATWELL
Drafting



Miss Hayden leads her English class in a short-story discussion.

RODNEY L. BACON
Machine Shop
REVA BAILEY
Physical Education



CLARK BALCH
Physical Education
ROBERT BEAUCHAMP
English
ELISE BEST
English

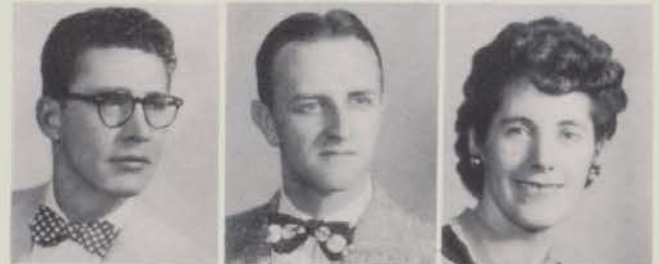

H. GUY BEVINGTON
Social Science
FRANCIS J. BLONIGAN
Assistant Librarian
ROBERT D. BOYCE
Science
E. LUCILE BROWN
Commercial



FORREST E. BROWN
Science
MARY JANE BUCK
Vocal Music
AGNES BUCKLEY
Counselor
BARBARA BURDER
Social Science
THEODORE CARLSON
Printing



NELLA CONROY
Commercial Subjects
HAROLD H. DEARING
English
OLGA DISTAD
Commercial
VERNELL DUFFY
Vocational



GEORGE FISLER
English
VIOLA K. FITCH
Librarian
EDNA FORMAN
Social Science
BETTY FOURNIER
English

Class members busy themselves with history questions as Mr. Maturo checks their grades.



ROY GALLIPO
Vocational
BARBARA GOOLD
English



CAIUS A. GORDON
Vocational
RAYMOND GRAFF
Vocational
NIEL GRAY
Language



WILLIAM GUTHRIE
Machine Shop
HAROLD HARBOLDT
Pattern Shop
DALE HARRIS
Instrumental Music
LUCY HAYDEN
English



KENNETH HEALY
Machine Hand Tools
EDWIN HEIKKINEN
Social Science
GORDON HENRY
Social Science
ORLEY E. HILL
Shop Drawing
DONALD HOLMEN
Science



IAMA C. HOOK
Language
GERALD G. HUNT
Mathematics
HELEN HUNT
English
JEAN HUTCHINSON
Physical Education

LILLIAN JACOBS
English
LOYS KADER
Commercial
DONALD KAISER
Carpentry
CLAIRE KLEINSCHMIT
English



Mr. Wilcox proves a point to his chemistry class with an interesting experiment.

WILLIAM LACY
Commercial
MARION LEHNER
Science



VICTOR LINDQUIST
Science
PAUL B. LINE
Science
JOHN MATURO
Social Science



ROSE McDONALD
Social Science
ADA McDONNALL
Commercial
GRACE McLAUGHLIN
Sales Training
BEN MENINGA
Science



EVERT MEYER
Metal Fabrication
ANN MORROW
English
CARMi ODELL
Commercial
ELIZABETH OLLILA
Home Economics
MARY PARRISH
Speech



GEORGE PUTNAM
Vocal Music
HERCULES RENDA
Athletic Director
MARY RUBERT
English
WALLACE SCHLOERKE
Social Science



ARTHUR W. SELDEN
Social Science
JOSEPH SHARA
Drafting
INEZ SLATER
Commercial
BERTHA STEPHENS
Commercial

L. L. SMITH
Counseling and Placement
WALTER SMITH
Speech
FRED ZITTEL
Social Science



ANNA STUCKMAN
Vocational Home Economics
MARGARET STEWARD
Mathematics



WILLIAM TOMPKINS
Commercial
ARTHUR TYRRELL
Driver Training
ARTHUR VAN RYZIN
Physical Education



ELLA ANN VAUGHAN
Commercial
LOUISE VAUGHAN
Social Science
ELMA WATERMAN
Counselor
MARGARET WEST
Commercial



CLIFFORD WILCOX
Science
RAYMOND WILLIAMS
Commercial
FRANCILE WORTHMAN
Speech
MARILYN UHRHAMMER
Home Economics

Faculty Emeritus



HAZEL ALLCHIN

Miss Hazel Allchin has been a member of our faculty since 1923. She is retiring this June after spending many successful and happy years teaching geometry, trigonometry, and algebra. Miss Allchin has always enjoyed working with high-school young people. Before coming to Pontiac she was principal of Williamston and Northville high schools. She attended Michigan State Normal College where she received her bachelor's degree and Columbia University where she got her master's degree. Miss Allchin started Pontiac High's girl reserve group which has become the Y-Teens. In the future Miss Allchin plans to make her home in Webberville with her sister.

CLARA GAYLORD

Miss Clara Gaylord, who retired this year, had been teaching the art of sewing for thirty years in the big brick teepee. She attended Michigan State College and then taught for a few years in her home town of Cheboygan. Following that she went to Honolulu where she taught at the Kamehameha Girl's School. When she returned to the United States, she did welfare work for the Tennessee Coal and Iron Company in Birmingham, Alabama. She also did settlement work at Welcome Hall in Buffalo. Pontiac students miss having her among our faculty.



HELEN ANN PARIS

Miss Helen Ann Paris, who retired last summer, had long been a member of our English Department. She is a native of Cleveland, Ohio, and received two degrees from the University of Michigan. Before coming here she taught elsewhere in Michigan and at St. Teresa's University in Winona, Minnesota. Coming to Pontiac in 1925, she has always been an honored member of our faculty. Miss Paris has been chairman of the English Department. She has always enjoyed working with young people and liked especially to teach English VIII. Miss Paris has traveled both in the United States and abroad, and attended Oxford University in England. In the future she plans to live wherever it is best for her health.



ARTHUR SELDEN

Mr. Arthur Selden, who retires this June, has always been a prominent figure in Pontiac's school system. Growing up in Pontiac, Mr. Selden received his early education here and then attended the University of Michigan. He was principal of three high schools before coming to Pontiac to teach in 1920. He was soon named assistant principal, having charge of the seventh and eighth grades and teaching college history in the junior college here at that time. During this time he was faculty advisor of the QUIVER for four years. When Eastern was opened in 1925, he became principal there and in 1929, when Washington was established, he was made principal there. Returning here in 1948, he now is co-ordinator of secondary social studies along with his work at P. H. S.



ARTHUR SWEET

Mr. Arthur Sweet, who retired last year, had been a member of Pontiac High's Chemistry Department since 1930. Mr. Sweet attended Michigan State Normal College and received his bachelor's and master's degrees at the University of Michigan. Before coming to P. H. S., he taught in River Rouge and in St. Joseph. While teaching here, Mr. Sweet started the Chem-Physics Club and continued to be faculty advisor of it until his retirement. Mr. Sweet very much enjoyed working with the students, especially those who were particularly interested in chemistry.



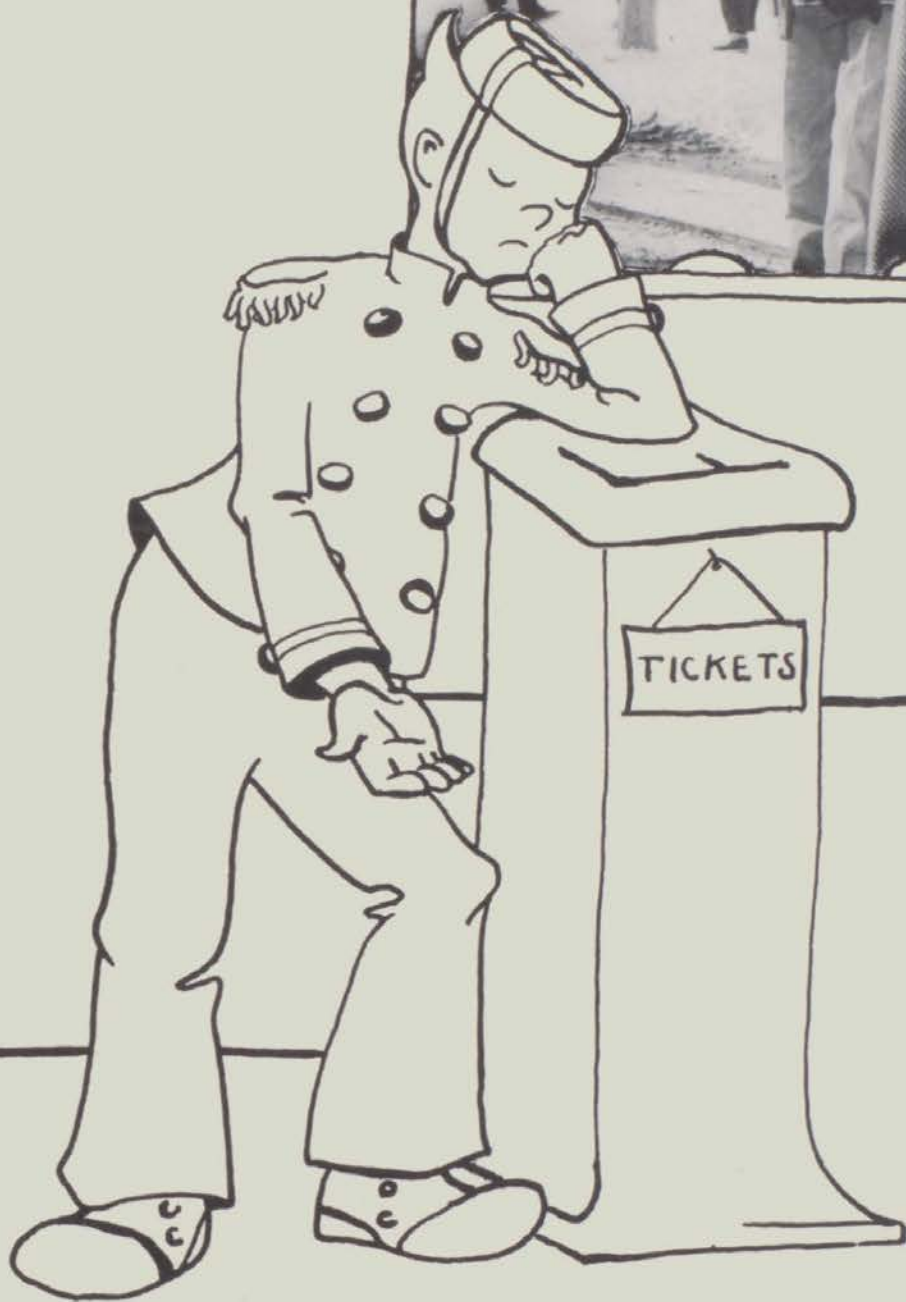

Reel I.



Claudette Acha
 Jesse Acosta
 Dean Adams
 Dollie Ruth Adams
 Jean Adams
 Joan Adams
 Joyce Adams



Wayne Adams
 Robert Akers
 Charles Alle
 Beverly Allen
 Florence Allen
 Jessie Allen
 Frank Allen



Betty Anderson
 Russell Anderson
 Betty Apley
 Kathern Archer
 Kathie Armstrong
 Pat Armstrong
 James Ashley



Don Arthurs
 Nancy Austin
 Robert Backus
 Dan Bailey
 Paul Baird
 Jim Baker
 Julian Baker



David Ballard
 Gail Barber
 Ed Barcomb
 Pat Barey
 Betty Barge
 Fred Barger
 Beverly Barkeley

Kay Barker
 Sue Banks
 Harold Barnard
 Evelyn Barnett
 Florentine Barron
 Lois Bartles
 Shirley Bashore



Shirley Bateman
 Charles Bates
 Mone Lee Barnes
 Don Baysinger
 Marlene Beattie
 Marrigale Beaupre
 Carol Beauregard



Caroline Beckwith
 Betty Bedard
 Virginia Beebe
 Joyce Beeson
 Alice Bego
 Burton Belant
 Kay Bell



William Bell
 George Beltz
 Jim Bender
 Carol Bennett
 Paul Benson
 Arnold Bergeron
 Roger Berry



Tommy Best
 Betty Bettis
 Bob Bettis
 Richard Beyer
 Marilyn Bigham
 Charles Bilbey
 Don Birley



Leonard Bishop
 Marlene Bishop
 Lottie Black
 Mary Blackburn
 Carl Blacker
 Don Blacklaw
 Richard Blacklaw



Ollie Lee Blackmon
 Jim Blackshear
 Shirley Blandship
 Lee Ann Blanquart
 Norma Bloodworth
 Charles Boadway
 Dolores Boeneman



Bessie Bogan
 David Boice
 Dorothy Bond
 Frank Bonner
 Richard Boroff
 Carol Ann Borsvold
 Herbert Boss



Joyce Boyle
 Barbara Brabbs
 Joan Bracken
 Don Bradley
 Sue Braid
 Tommie Branch
 Shirley Brannan



Donald Brantley
 Robert Brinker
 Leonard Briscoe
 Art Brown
 Beverly Brown
 Dawn Brown
 Donna Brown



Irene Brown
 Frank Brown
 Jack Brown
 Marie Brown
 Rita Brown
 Robert Brown
 Osie Mae Buckner



Alvin Bullock
 Don Bumgardner
 Brenda Burder
 Bonnie Jean Burns
 Dale E. Burrell
 Ruby Burse
 Janet Burt



Phyllis Burtch
 Robert Burton
 Jean Busbee
 Dwayne Butler
 Herb Butler
 Marshall Buttram
 Cecil Buttrey



Arthur Byers
 John Campbell
 Larry Campbell
 Noble Campbell
 Pat Campbell
 Beverly J. Carie
 Kenny Carie



Marilynn Carlson
 Clay Carnes
 Patsy Carpenter
 Claudine Carter
 James Carter
 Jim Cartier
 Francis Cashin



Gayle Cowell
 Marvin Caswell
 Howard Cate
 Virgie Chance
 Diane Charboneau
 Delfino Charez
 Thomas Chester



Carolyn Chestnut
 Gary Chilson
 Stuart Choate
 Shirley Chrisman
 Phyllis Churchill
 Floyd Clancy
 Betty Clark



Carroll Clark
 Siran Clark
 Tom Clark
 William Clark
 Robbie Clay
 Glen Clayton
 Mary Cleveland



Virginia Cobble
 Jerry Colbert
 Bruce Collins
 Lewis Collins
 Charles Comps
 Henry Conner
 Edward Cook



Patricia Cook
 Bennie Cooper
 Marvin Cooper
 Richard Coopersmith
 Roland Cornell
 Dick Cotterman
 George Courtney

Fred Cox
 Buddy Cozart
 Evangeline Crabtree
 Duane Craig
 Bob Crandall
 Mary Crane
 Marlene Crocker



Irene Crossen
 Marianne Crozier
 Freddie Crutchfield
 Rose Cszmadia
 Wilburn Cullens
 Shirley Cummings
 Ronald Cummings



Don Daniels
 Nancy Daniels
 Carole Dart
 Ardean Davenport
 Doris Davis
 Ann Davis
 Barbara Davis



Barbara Davis
 Carroll Davis
 Hellen Davis
 Pat Davis
 Ponnie Davis
 Wanda Davis
 Martha Dawson



Jack Dearing
 Billy Deatrick
 Billie Deem
 Jack DeFilippi
 Kathryn DeKay
 Beverly Deneen
 Larry Denio



Hazel Dennis
 Patsy Dernberger
 Wilma DeRousse
 Lottie DeVault
 Ada Mae Dickman
 Judy Dickstein
 Esther Diem



Caroline Dimaya
 Georgina Dimaya
 Richard Dishelter
 Gordon Dodge
 Nancy Donley
 Judy Dotson
 Joan Duffie



Paul Duggan
 Bob Dunn
 Shirley Dunn
 Iris Ruth Duse
 Gary Eason
 Don Edmunds
 Doris Edwards



George Edwards
 Kirby Edwards
 Maurene Edwards
 Yvonne Edwards
 Mary Egerton
 Roland Elkins
 Kathleen Elliot



Barbara Elmy
 Larry Elwell
 Harold Enbody
 Ruby Emery
 Diane Euler
 Norma Eustice
 Bonnie Evans



Daniel Evans
 Jean Evans
 Marion Evans
 Dale Fall
 Patricia Farr
 Betty Farrell
 Roger Feet



Delores Fellows
 Robert Ferguson
 Everett Fields
 Linda Fenchel
 Jeanette Ferdon
 Larry Fineley
 Yvonne Fink



Wilmer Finley
 Carol Fischer
 Ann Fitzpatrick
 Beryl Flanagan
 Sandy Flanary
 Frank Flock
 Dominick Fortino



Shirley Ford
 Janice Fosmoer
 Freddie Foss
 Mary Jane Foster
 Marion Frazier
 Dalene Fredrecks
 Jack Freed



Judy Fuller
 Betty Fuselier
 Allan Furman
 Sturt Galbraith
 Hilma Garcia
 Martha Garcia
 Robert Garrison



Richard Gaylock
Richard Gavette
John Gazette
Carol Gee
Patty Geisinger
Donna Gerber
Irene Gertz



Otis Gillette
Bruce Gillies
Lavern Glenn
Tom Glenn
Marilyn Glennie
Joel Goldberg
Faith Golden



Joe Gonzales
Barbara Goodman
Norma Goodman
Coley Gracey
Thomas Gracey
Albert Graham
Dan Graves



Wanda Gray
Charles Green
John Green
Richard Green
Marian Greenlee
Jim Greenwood
Bruce Gregory



Virginia Gregory
Thelma Gremore
Daisy Grigsby
Janet Groat
Selma Gross
Gerald Groves
Ralph Groves

Stanley Grumka
Bob Gustavson
John Hagopian
Sara Hale
Jim Hall
Nancy Hamilton
Spencer Hampton



Kenneth Hanna
Dorinda Harlow
Marlene Harnes
Ronald Hart
John Harrington
Phyllis Harris
Martha Harrison



Robert Harsley
Bruce Hathaway
Lee Hathaway
Erma Haynes
Albert Hayward
Joe Hayward
Carole Heaslip



Bill Hazely
Bill Heffernan
Joan Hefner
Donald Hegeman
Marida Henderson
Vivian Henderson
Carole Henry



Derryl Herron
Barbara Hess
Paul Hickman
Gayle Hickson
Glee Hickson
Barbara Hill
James Hodge



Shelvy Hodges
 Karen Hoff
 Gerald Hoganson
 Marvin Holler
 Eurolla Hollins
 Chela Hollis
 Betty Holtz



Mary Ann Honchell
 Kathleen Hooks
 Hazel Hordiman
 Charlene Horn
 Leland Howell
 Sharon Hubbell
 Diane Hubbs



James Hudson
 Gary Huffman
 Charles Huttula
 Bonnie Hume
 Colle Hunt
 Frances Hunt
 Richard Ihrke



Robert Ihrke
 Bill Imboden
 John Iverson
 Nancie Ives
 Yolonda Jackson
 Thomas Jacobson
 Juanita James



Stanley James
 Richard Janes
 Sharon Janter
 Joyce Jelhaug
 JoAnn Jenkins
 Harlin Jennings
 Nancy Jilbert



Rosemary Jilbert
 Richard Joan
 Sandra Johns
 Betty Johnson
 Charles Johnson
 Christine Johnson
 Delores Johnson



Eve Johnson
 Gerrill Johnson
 Jack Johnson
 Lillie Johnson
 Roberta Johnson
 Robert Johnson
 James Jolly



Alfred Jones
 Mary Catherine Jones
 Mary Ellen Jones
 John Jones
 Charles Joyce
 Alice Kabodian
 Charles Kamachas



Paul Kampner
 Nick Karaguleff
 Raymond Kardell
 Janet Kasten
 Marshall Katchka
 Don Kayko
 Joyce Keels



Michael Kelly
 Evelyn Kellar
 Charles Keltz
 Betty Lou Kennedy
 Janet Kimmel
 Carol Kinchla
 Joanne King



Wayne V. King
 Samuel Kiriakides
 Bill Kistler
 Grant Kitchen
 Marilyn Kizer
 Don Kleindl
 Robert Kline

Dixie Klinert
 Leonard Klinert
 Beverly Kneale
 Eunice Knowles
 John Koch
 George Kosiba
 Donna Kreilach

Thomas Kretz
 Glenn Lackey
 Claire LaClair
 Maysel Lambert
 Alvin LaMotte
 Isabelle LaMotte
 Bob Lamson

Pat Landmesser
 Joan Larsen
 Eugene Larson
 Jerry Larson
 Jeanette Larvick
 Marie Latham
 Henry Latimore

Kurt Lauckner
 Carol Laughrey
 Phyllis Law
 Geraldine Lawrence
 Jerry Lawrence
 Shirley Lawrence
 Barbara Ledsinger

Royce Lee
 Harold Leinenger
 Richard Leinenger
 Roberta Leslie
 Norman Levin
 Herbert Lewis
 John Lewis

Russell Lewis
 Eleanor Linseman
 Howard Linton
 Melissa Little
 Richard Lohff
 Bob Loncharte
 Peter Lorenz

Welland Loten
 Nadine Lovelace
 Donald Lovett
 Bill Lowery
 Bonnie Lucas
 Sandra Luebke
 Sherry Lyons

Sharron Mass
 Eddie G. Macadaeg
 Michael MacDonald
 Martha Machnauer
 Jerry MacIntosh
 Leah Mae MacNutt
 Audrey Maki

Naomi Maloney
 Ed Manley
 Constance Mapes
 Mary Mapley
 Phillip S. Marien
 Shirley Marietta
 Beverly Marion



Joel Marshall
 Bill Martin
 Margaret Martin
 Marilyn Martin
 Sarah Mathis
 Shirley Mattingly
 Frank Mattoon



Roy McAnnally
 Pat McCarthy
 Betty McCartney
 Dennis McCartney
 Beth McCarty
 Katherine A. McClland
 Bruce McClellan



Ernest McClendan
 Walter McCullough
 Robert McDaniel
 Doris McDonald
 Glenda McGinnis
 Jim McGowen
 Joan McLean



Henry McNab
 Ronald McPherson
 Roger McQueen
 Barbara McReynolds
 Frank McTavish
 Bob McVean
 Charles McWethy



Bob Merrell
 Kathryn Merrell
 Carol Ann Messer
 Anastasia Metropoulos
 Joyce Meyer
 Jackie Middleton
 Dan Meixsell



Floyd Miles
 Dick Miller
 Elaine Miller
 Pat Miller
 Sherron Miller
 Kent Mills
 Mary Lou Millsap



Margie Mae Milton
 Sarah Milton
 Margaret H. Minnich
 Chloe Mitchell
 Jim Mize
 Nancy Moats
 Jon Monk



Gary Montgomery
 Donald Moody
 Janet Moon
 Greg Mooney
 Louvina Moore
 Paul Moore
 Donna Moors



John Moreau
 Janice Moriarity
 Jim Moring
 Pat Morris
 Charles Moss
 Dick Morrison
 Eugene Morris



Bob Mortimore
 Mary Mount
 Albert Moye
 Joan Mullen
 Richard Myers
 Eleanor Navarre
 Sue Navarre



Donna Nealis
 Juanita Neidrick
 Margaret Neil
 Bobbie Nelson
 Gary Nelson
 Shirley Nelson
 Willard New

Ilyne Newman
 Jack Newlin
 Jay Nichols
 Jerry Nichols
 Ray Nixon
 Frank Nonamaker
 Maurice Nolin

James North
 Judy Nosanchuck
 Bruce Oakley
 Dorothy Oldenburg
 Forrest Olk
 Glorie Opie
 Johnnie Orr

Kay Oskanian
 Marlene Owen
 Bonnie Pach
 Thurman Page
 Loren Palen
 Venita Patton
 Myrna Paul

Bonnie Payne
 Eugene Payne
 Jackie Payne
 Walter Payne
 JoAnn Pearce
 Louise Peck
 Carol Pendelton

June Penilo
 Dave Pepple
 Sylvia Peres
 Elaine Perkins
 Dixie Ann Peters
 Wilbert Pfahlert
 Sandra Phelps

Nancy Phillips
 Zenolia Phillips
 Greta Phipps
 Rodney Pickering
 Janath Pierson
 Ruth Pilgrim
 Beverly Plumb

Walter Poe
 Richard Pointer
 Barbara Ponn
 Jack Porritt
 Bruce Powell
 Jacqueline Powell
 Nannie Profit

Dorothy Proyor
 Norma Prutow
 Don Pursley
 George Purvis
 Wayne Pyke
 John Quince
 Roger Quye

Honorie Ramirez
 Delores Ramsey
 Nancy Rathbun
 Everett Rawlings
 Sharon Redenius
 Connie Redman
 Mary Redmond



Alice Reed
Dorothy Reese
Jewel Reeves
Gloria Regimbal
Bruce Reh
Violet Reid
Marilyn Reinhardt



Shirley Renshaw
Bill Reynolds
James Reynolds
Gary Rice
Harold Richards
Marjorie Richards
Robert Richards



Alice Riemenschneider
Robert Rigonan
Edward Ringgold
Dennis Rivard
Alice Rivera
Janice Roberts
Ruth Roberts



Bruce Robertson
Barbara Robinson
David Robinson
Floyd Robinson
Mary Robinson
Jerry Rochelle
Elizabeth Rockefeller



Richard Roise
Nancy Rondo
Margaret Ronquillo
Judy Root
Zana Rouse
Dale Rowe
Hartsoe Roysse



Jeanette Rudd
Mary Ann Runyon
Harold Rush
Elsie Russell
Betty Ryan
Pat Ryder
Jimmy Sagamang



Joyce Sakoiske
Beverly Sanborn
Jay Sandow
Roger Sargent
Jim Sarley
Jim Savedge
Sharon L. Savedge



Louis Schimmel
Henrietta Schlaefel
Loren Schrub
Yvonne Schuler
Arthur Schulz
Gloria Schumacher
Barbara Schwalm



Evelyn Scott
Kenneth Scott
Gloria Jean Scruggs
Shirley Seaman
Norvell Sears
Carolyn Sebastian
Sally Sebasitan



Mary Lou Seddon
Pat Sederland
Betty Shaver
Yvonne Shaver
Zelda Shaw
Bob Shelley
Don Shelton



Antoinette Sherman
Iline Shipp
Joy Sidwell
Robert Sigler
Arnold Simson
Edward Sizemore
Edwin Skaggs



Pat Skrine
Richard Slade
Jim Slater
Patricia Smades
Mary Smirnov
Bob Smith
James Smith



Jim Smith
Mary Smith
Richard Smith
Ruth Ann Smith
Betty Sneed
Barbara Snover
Jim Souden



Norma Sowles
William Sparks
Donna Spehar
Harry Spencer
Johannah Spires
Jacqueline Spratt
Jim Spring



Freeman Stallions
Bill Stafford
E. T. Stafford
Bill Stahl
Jessie Standridge
Don Starr
Jane Steinhelper

Bernice Stephens
James Stephens
Laverne Stinson
Malcolm Stoglin
Norma Stogner
Everett Stoner
Edward Stout



Dale Stowe
Kay Strahle
Helen Stringer
Margaret Stringer
Mary Strong
Patty Sumpter
Maxine Sutherland



Arlene Swanson
Diane Sutter
Gene Swartz
Willis Swanson
Robert Sykes
Mildred Tademy
Ronnie Tadlock



Gordon Tanner
Harry Topalian
David Tarr
Barbara Tate
Joe Taylor
Pelzie Teasley
Beth Tenny



Dixie Tharp
Shirley Thomas
Carol Thompson
Carolyn Thompson
Margie Thompson
Monty Tipton
Jacqueline Thrasher



George Thrasher
 Betty Threets
 Bill Tison
 Marleen Tobin
 Parker Toussaint
 Caroline Townsend
 Charlene Townsend



Mari-Karen Trager
 Glyndle Travis
 Edna Trawick
 Virginia Treeco
 James Trees
 Delores Turnbull
 Elizabeth Tuson



William Tuttle
 Adalphia Jean Tyms
 Lee Tyms
 JoAnn Uligian
 Neil Ulman
 Jerry Vallad
 Martha Varney



Lela Mae Vaughn
 Rowena Vaughn
 Elizabeth Verbeek
 Milba Vincent
 Manjane Vollmar
 Lillie Voss
 Jeanne Vought



Joan Wagley
 Kay Wagner
 Mary Ellen Wait
 Don Walker
 Gloria Walker
 Joe Walker
 William Ware



Harold Ward
 Ruth Ann Warrener
 Alfred Waters
 Warren Watson
 Dick Weaver
 James Webb
 Roy Webb

Alice Weber
 Brenda Jo Wells
 Paul Wendland
 Jim Wert
 Pat Wetter
 Stanley Weydemeyer
 Ted Wharry

Joann Whisnant
 Audrey White
 Beverly Jean White
 JoAnn White
 Douglas Whiteside
 Linda Whitlock
 Duane Whitson

Harvey Wideman
 Everett Wideman
 JoAnna Wiggs
 James Wilcox
 Robert Wilkson
 Barbara Williams
 Bill Williams

Bud Williams
 Darwyn Williams
 David Williams
 Delois Williams
 Faymire Williams
 Jean Williams
 Lee Williams



Ruth Diane Williams
 Thelma Williams
 Nancy Wilson
 Roxine Wilson
 Willie Wilson
 Vernamay Wilson
 R. D. Winfield

Gerald Winkley
 Don Wiscomb
 Eleanor Wood
 Robert Woodham
 Carol Wray
 Bernard Wright
 Frances Yanesh

Sam Yeager
 Karen Yeager
 James Yeargin
 Ronnie York
 Carol Young
 Jamice Young
 Kathie Young

Rosalie Young
 Janet Zatik
 Dave Zuehke
 Carrol Allen
 Edith Andrews
 Robert Aylsworth
 Bruce Baker

Virginia Baker
 Budwell Ballard
 Ruth Ann Bandy
 Richard Barger
 Karen Barling
 Jack Barnett
 Duane Barton

Don Batchelor
 Walter Bass
 Nancy Beach
 Arnold Beauchamp
 Hilda Beene
 Catherine Bell
 Emma Bennett

James Bennett
 Barbara Benway
 Leonard Berry
 Charles Billings
 Bill Bland
 Argusta Blanton
 Carol Bolton

Shirley Brannan
 Ted Brennen
 Don Brown
 Gilbert Buhl
 Audrey Bush
 Bud Burke
 Richard Carver

Robert Chavez
 Kay Chmilloski
 Richard Clark
 Virginia Clark
 Mary Lou Collingwood
 Bernice Cooley
 Ann Coombe

John Copeman
 Gloria Copper
 John Crump
 Carole Lee Cumming
 Barbara Daniels
 Paul Davis
 Don Dawson



JoAnne Dayner
David Decker
Beverly Deem
Richard Dexter
Annie Dial
Claudia Mae Dial
Robert Dodge



Carl Domke
Garrett Douglas
Deanna Dovre
Mari Ann Downer
Herbert Drake
Madeline Drzewinski
Willie Edwards



Virgil Elwell
Carol Feneley
Joyce Fielding
Jim Fisher
Wayne Fisher
Nicky Folsom
Ruth Ann Foote



Geraldine Foust
Margaret Fowlkes
Jane Ann Fulcher
Kentwood Fuselier
Mansfield Gamble
Charles Gavette
Jerry Gilbert



Junior Gillette
George Girdley
Marilyn Goode
Karen Gorsline
Albert Graham
Artie Mae Gray
Alice Green



Ethel Green
Kay Green
Tony Grimaldi
Shirley Guilds
Janice Hall
Velva Hamill
Elaine Hamilton



Norman Hamilton
Truman Hammett
Shirley Hampton
William Hampton
Donna Haney
James Hanoute
Sonja Hanson



John Harrington
Loyal Harrington
Ernest Harris
Carol Harroun
Beatrice Hartman
Carolyn Hawn
Paul Helse



Kathleen Hertel
Alfred Hill
Charles Hill
Pat Hill
Walter Hodge
Faye Holdman
Susie Hollis



Barbara Holmes
Alice Housekeeper
Bob Hrynyk
Cheryl Hutchinson
Lloyd Hughes
Letha Jackson
John James



Jim Johnson
Mavis Johnson
Ruth Ann Johnson
Sandra Johnson
Frances Jordan
Dorothy Joyce
Jim Kalso

Irene Kamachos
Henry Ketonen
Ronald Kitzmiller
Norma Jean Koch
Douglas LaBarge
Susan Ladd
Ruby Lafever

Nancy LaRoue
David Lasko
Thomas Lavalley
Mike Lehman
Rosalie Lester
David Lopez
Bill MacPherson

Lloyd Maddock
Barbara Magnus
Sandra Jean Mair
Bob Malley
Roger Manning
Charles Marshall
Larry Martin

Robert Mason
Bob McCurry
Bernice McLean
Connie McKinley
Dorcas Medrano
Carl Messer
Marie Meyer

John Midwinter
Dorothy Milton
Marilee Minesinger
Charles Misener
Larry Mitchell
Sylvia Molina
Letha Moore

Mary Moore
William Moore
Rose Mary Morris
Danny Moulton
Bruce Mumber
Alyce Myre
Jim Naylor

Richard Neaves
Kenneth Nichols
Kay Nielson
Shirley Noel
Charles Parks
Leon Parry
Richard Pentecost

Carol Petersen
Kenneth Petersen
Daniel Porter
Jesse Potter
Larry Purvis
Stanford Quince
Larry Quinn

Dennis Rasmus
Duane Reamer
Whayman Reed
Donald Reich
Joyce Reinki
Shirley Reynolds
Janet Richardson



Carolyn Riemenschneider
 Shirley Riley
 Alice Rivera
 Thomas Robb
 Sharon Roberts
 Carole Robins
 Barbara Robinson



James Rogers
 Pat Ronan
 Donna Rose
 Sally Roth
 Virginia Rudd
 Bill Russell
 Jim Ryser



Donald Sagaman
 Mary Ann Samson
 Don Sargent
 Jim Sarley
 William Satterwhite
 LaDon Schatz
 Betty Schram



Lynda Schroeder
 Sally Schumann
 John Schurman
 Arthur Scott
 Bruce Serwin
 Carol Sharp
 David Simpson



Janice Slater
 Hazel Smith
 Pat Smith
 James Spires
 Nina Stevens
 Elinor Strehle
 Donna Sutton



Katherine Svetkoff
 Marilyn Tate
 Roy Thornthwaite
 JoAnne Thornton
 Shirley Thornton
 David Tibbitts
 Robert Tiltman



Charles Toby
 Billie Ruth Toler
 Jack Tharop
 Mande Traver
 Michael Travis
 Lyman Trendway
 Jim Treece



Steve Trevino
 Janet Tweit
 Richard Vanderkooy
 Robert Walker
 Pat Watts
 Joan Weiler
 Richard Wells



Fay Westerman
 Wilbert Wheat
 Jane White
 James Williams
 Jeanette Williams
 Jo Wilson
 Rosetta Wilson



Joan Wolfe
 Keith Wolfington
 Danny Wood
 Jerry Wood
 Louie Zahn
 Wilma Zuck

Vocations



Left: Eddie Winchester works on a die design.
Above: Jay Sandow—forging.



Miss McLaughlin helps a student in one of her cooperative retailing classes.



Students in carpentry class build scale model homes.

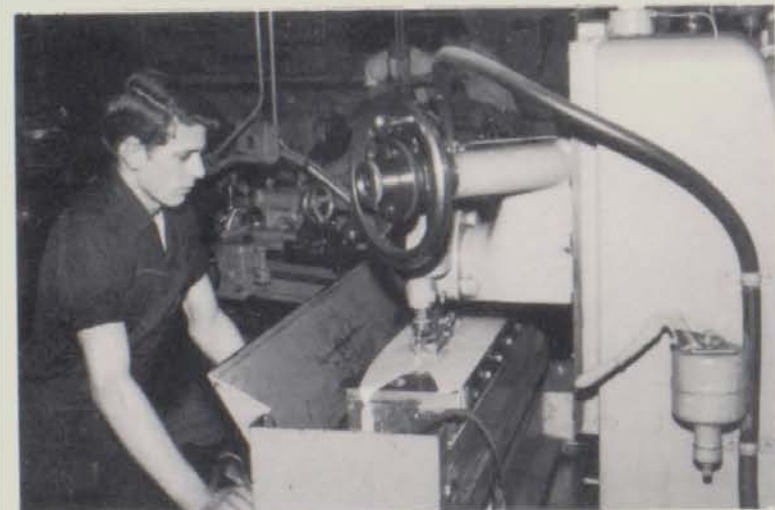

Gerald Hargraves works on a surface grinder job.



Gerald Hubbard and Curtis Batten weld a tire cover on a custom coupe in the auto shop.



George Paulson does a grinding exercise on lawn mower blades.



Herald Evans—pattern making.



Robert Hanson turns small details for a surface gauge.



A group of conscientious students in Mr. Duffy's applied physics class.



A work session in Mr. Hill's shop drawing class.



Richard Slade and Mr. Carlson operate the folding machine in the Print Shop.



Barbara Rowe is employed at Molls Inc.



Mary Lou Ellis helps a customer at the Bloomfield Fashion Shop.



Dolly Mae Bemis works at the Board of Education office as part of her office training.



Sam Peters is employed at Eames and Brown.



Dick MacIntosh receives training in salesmanship at Osmun's.



Jane Lucarelli gets her training at Jacobson's Flower Shop

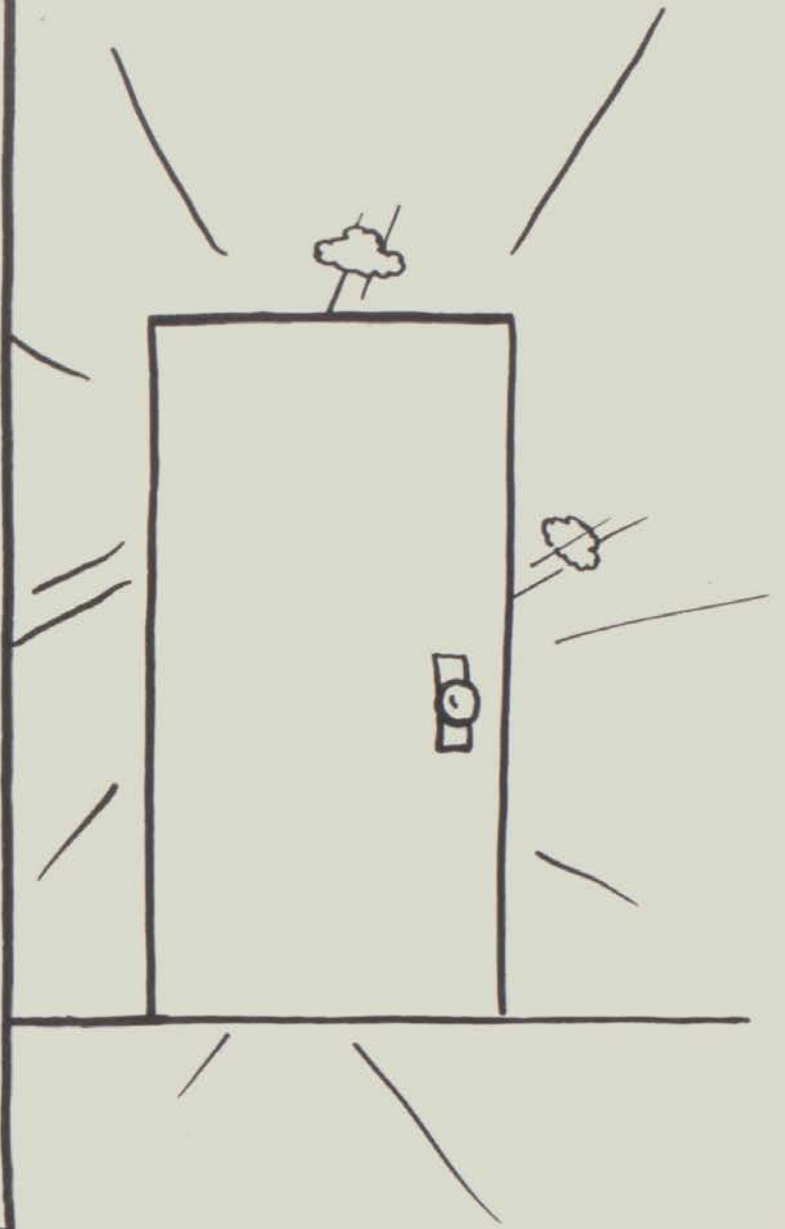
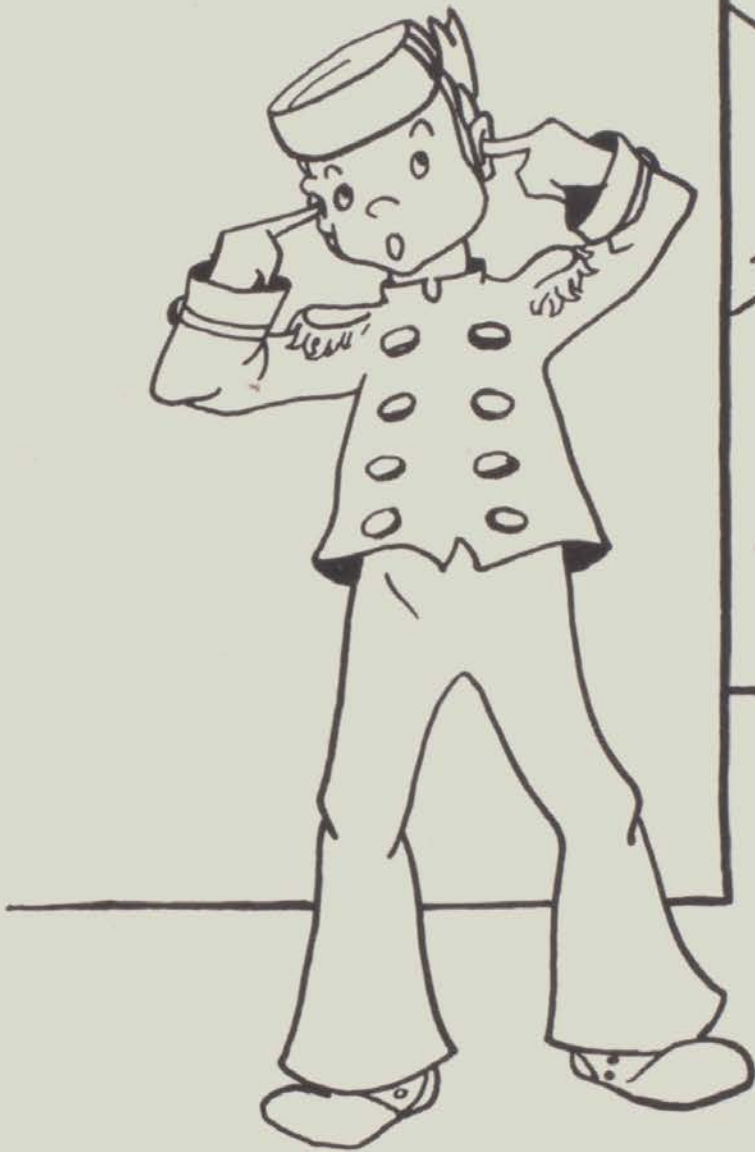
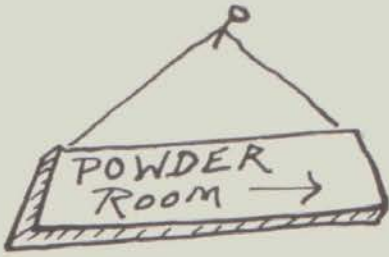

Intermission..

-kwin-



GIRLS' RECREATION ASSOCIATION

- Row 1: C. Kinchla, K. McClelland, R. Campbell, J. Bassett, J. Rouse, L. Davis, I. Webber, M. Tobin, J. Pierce.
 Row 2: L. Rockefeller, J. Sidwell, B. Brabbs, C. Townsend, D. Charboneau, S. Schumacher, G. Schumacher, L. Slavens, D. Edwards, B. Turner
 Row 3: J. Forwerk, R. Johnson, C. Irwin, E. Fought, E. Sutter, M. Rawlings, M. Mapley, K. Hoff, A. Rivera. Advisor: Miss Bailey

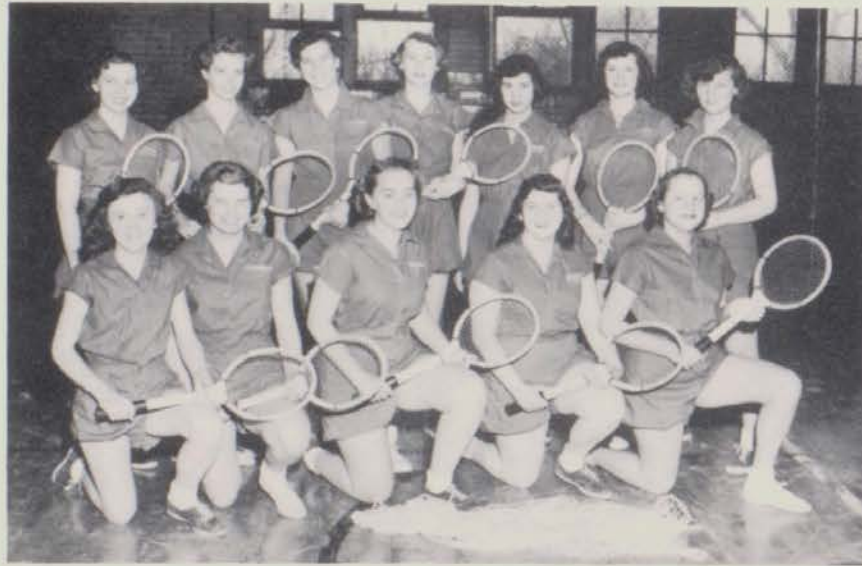

The 12 members of the Tennis Club smile approvingly at their success
 Row 1: I. Webber, D. Charboneau, L. Rockefeller, K. McClelland, J. Forwerk
 Row 2: L. Davis, J. Sidwell, J. Rouse, M. Rawlings, B. Brabbs, D. Sutter, G. Schumacher



J. Bassett puts across her breezy screwball and its strike three for C. Townsend and sore hands for catcher S. Schumacher

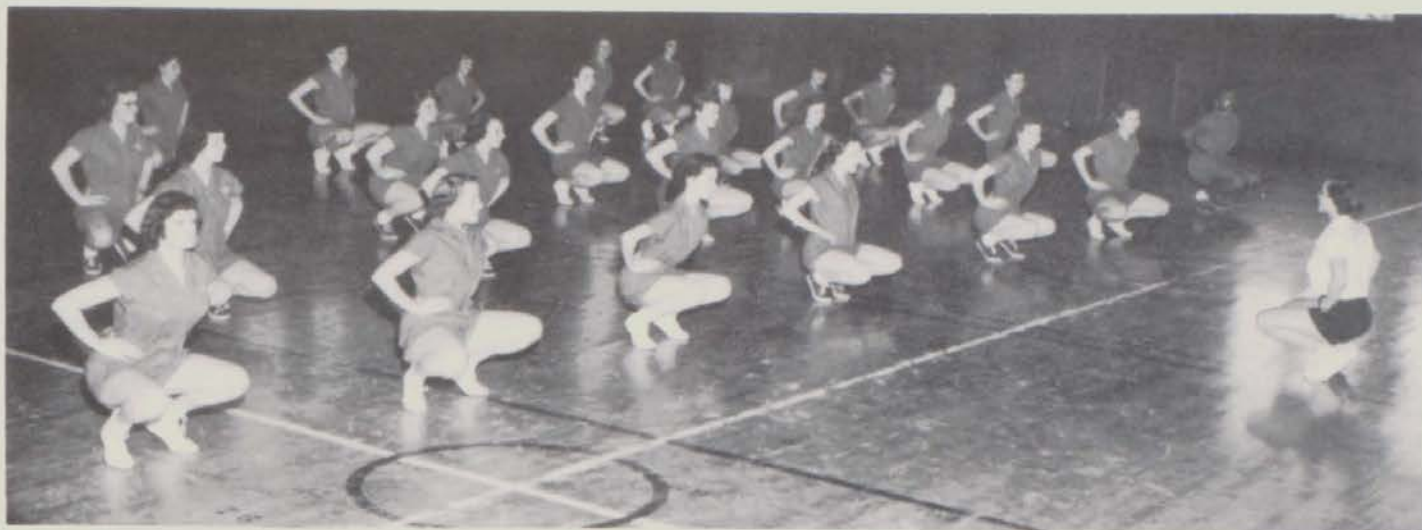

Miss Bailey takes one of her classes through muscle developing exercises.



Four sportsters paddle their way through a game of tennis.



Right: The ball goes high as eager players reach for it, but where it lands nobody knows.



Left: Looks close but its really far, far away. L. Davis gets ready to sink a basket.



Right: The girls check their rackets to see who will serve first.



UPPER CLASSMEN VOLLEY BALL CHAMPIONS

Above, Row 1: M. Liddy, J. McClair, I. Webber
 Row 2: R. Anthony, F. Miller, E. Allen, L. Slavens
 Row 3: B. Monroe, J. Rouse, R. Johnson, C. Irwin

Right: Nine tumblers, L. Irwin, O. Mathes, S. Slay-
 baugh, D. Temple, D. Dover, W. Pfahlert, S. Monroe, B.
 Hegwood, S. Hurd, form a pyramid.

10TH GRADE VOLLEY BALL CHAMPIONS

Below: S. Navarre, G. Phipps, E. Rocketfeller, K. Hoff,
 M. Bishop, S. Sebastian, S. Phelps



Gym girls await a jump ball
 thrown by Miss Bailey.





DOLPHIN CLUB

Row 1: S. Savedge, B. Schwalm, M. Glennie, M. Crozier, H. Schlaefer, J. Mullen, P. Farr
 Row 2: M. Austin, D. Shaw, S. Hodge, G. Joyner, A. Beagle, C. Borsvold, N. Gunther, J. Steinhelper
 Row 3: P. Durburger, F. Cashin, J. Raley, N. Welch, M. Korolden, R. Young, J. Wasserberger,
 C. Young
 Advisor: Miss Hutchinson



Knees up, chin in, and they guide through a perfect Bent Knee Dolphin.



Dolphinities demonstrate the backstroke.



A pinwheel formation is accomplished by eight P.H.S. swimmers.



Members of the Dolphin Club form a floating star formation.



Miss Hutchinson advises a group of swimmers.



The beginners learn to float.

Young mermaids show Mr. Camera just how it is done.

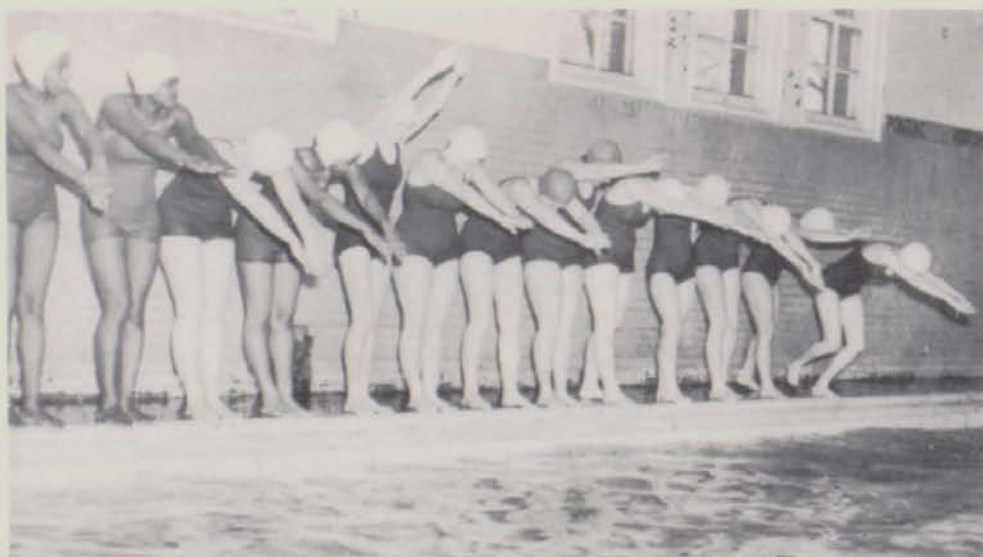

Beginning swimmers cautiously start their dives.

SWIMMING TEAM

Row 1: J. Mullen, M. Crozier, H. Schlaefer, M. Greenly, E. Miller, R. Young, B. Wells

Row 2: J. Evans, L. Rockefeller, P. Demberger, F. Cashin, G. Opie, M. Vincent, A. Davenport

Row 3: K. Hoff, D. Charboneau, B. Brabbs, D. Sutter, C. Gieger, J. Irwin, E. McManus, L. MacNutt.

Advisor: Miss Hutchinson



Pat Manning does a beautiful swan dive.

Pat and her shadow make it look as easy as falling off a diving board.



Here is Pat executing a graceful jack-knife.

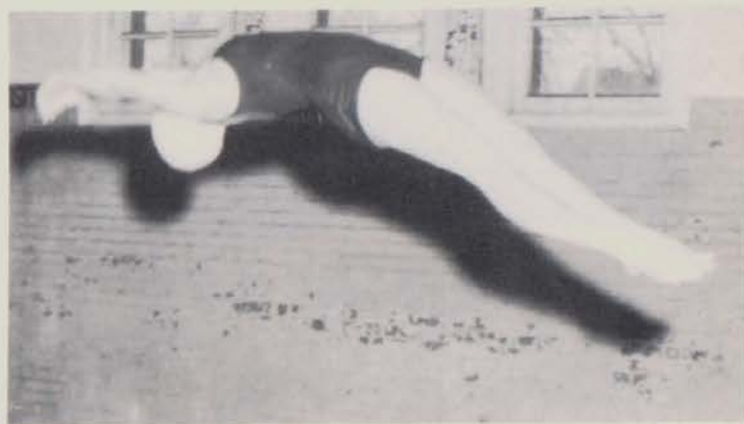

C. Gieger and M. Crozier stand poised as J. Irwin seems to be saying "One to get ready . . ."

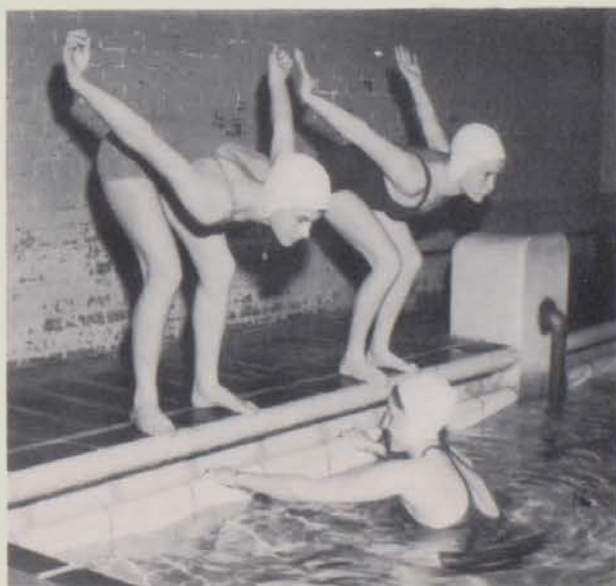

School Daze



Modeling the latest fad in skirts are Beverly Kneale, Barbara Kneale, Dessalee Temple, and Nila Tompkins.



Mrs. Fournier's fifth-hour English class enjoys a movie.



Our newly-decorated library is a popular haunt of P.H.S. students.



Time out on the steps for a little study is taken by Barbara McSkulin, Carol Geiger, Mary Jo Brannan, and Barbara Burt.



For most high school students, lunch is a favorite past-time.



EXIT →

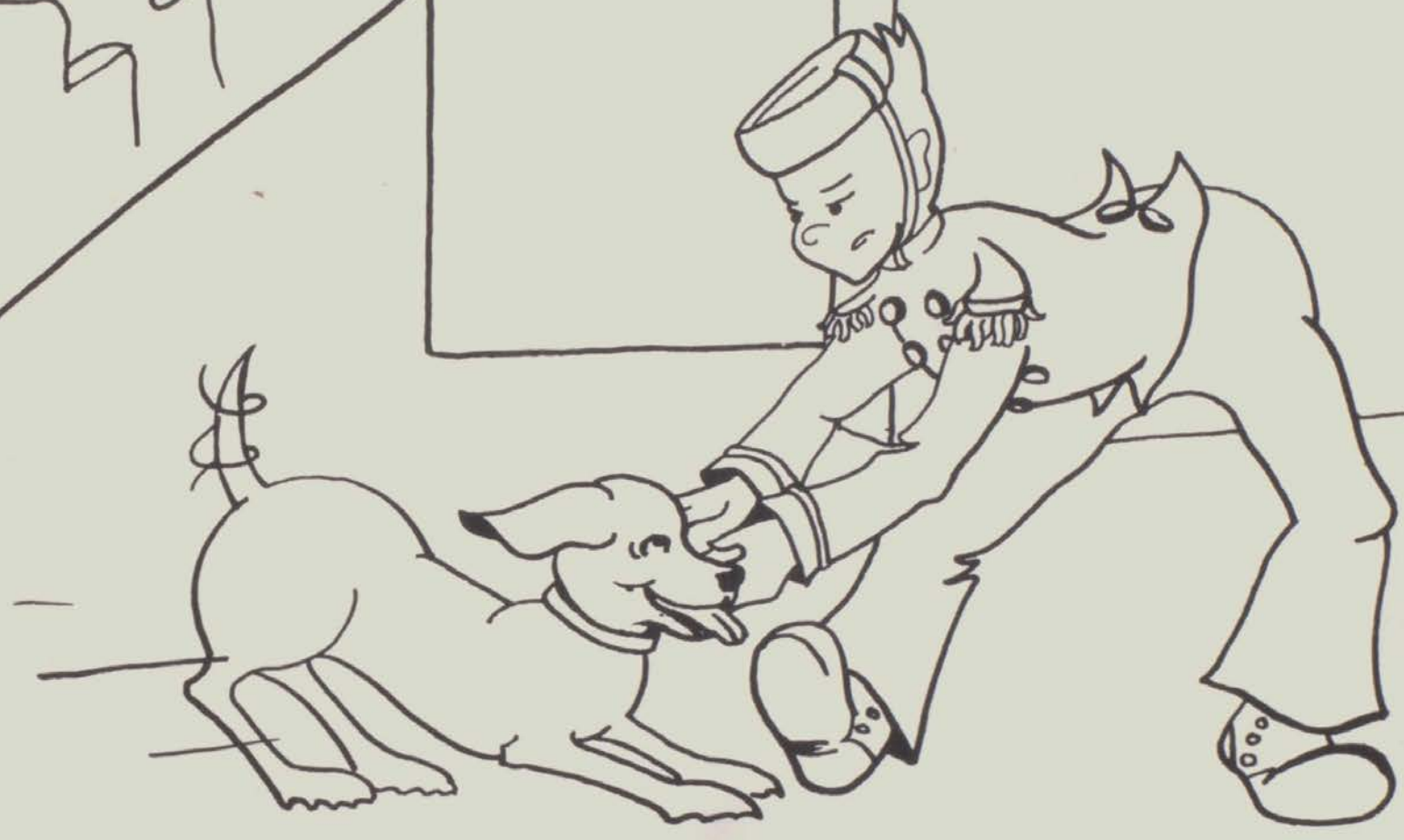
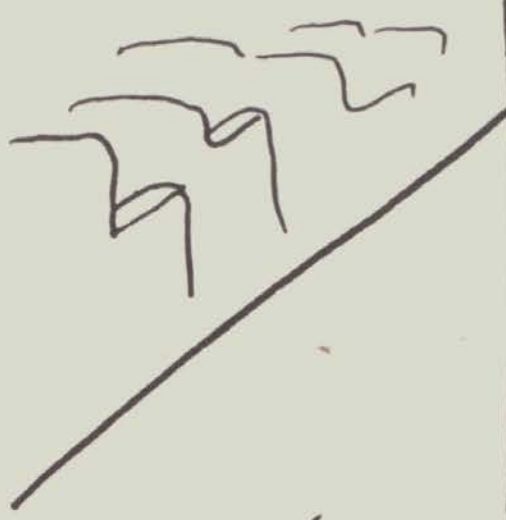

Reel II.

-IRWIN-



Evelyn Ablin
 Douglas Akin
 Barbara Albertson
 Nancy Aldrich
 Dick Allen
 Donald Allen
 Janet Allen



Don Alumbaugh
 Hugh Ambler
 Joyce Amps
 Karen Anderson
 Roxanne Anthony
 Charlene Armstrong
 Donna G. Armstrong



Gerald Arnold
 Zack Athanas
 Lois Austin
 Norma Austin
 Dick Ayling
 Genevieve Baal
 Delores Baize



Elaine Baker
 Nancy Baker
 Harold Baldwin
 Jackie Ballard
 Dorothy Barber
 Peggy Barber
 Wanda Baley



Curtis Batten
 Ruth Baumann
 Jim Baxter
 James Bayley
 Barbara Bays
 Bob Becker
 Connie Beckett

Alvina Beene
 Bob Bell
 Dolly Bemis
 Russell Bennett
 Paul Bersche
 Vonda Best
 Eva Bigelow



Bonnie Black
 James Blackwell
 Albert Bodson
 Carl Borders
 Chuck Boyer
 Helen Brand
 Dennis Brando



Allen Brantley
 Patricia Brantley
 Bob Bray
 Margaret Bray
 Delbert Breeding
 Carol Breninger
 Ray Brice



Felix Brooks
 Jane Ann Brown
 Marion Brown
 Martha Brown
 William Bryant
 Bill Buck
 Rudy Burlison



Ronald Burrill
 Martha Burris
 Jesse Burton
 Augustine Busbee
 Bonnie Butler
 Richard Cadwalder
 Norbert Capistrant



William Capling
John Carline
Delores Carter
Doris E. Carter
Armida Castellanos
Loretta Caswell
Ken Chdffin



Charlotte Chamberlin
Shirley Cherrington
Richard Chittick
Gerald Christopherson
Marlena Church
Shirley Clancy
Ken Clark



Roger Clifton
Donna Cole
Carolyn Collingwood
Bob Collins
Pat Conley
Carolyn Cooper
Patricia Cooper



Sophie Cosma
Nick Costin
Bob Cotterman
Jim Cox
Laura Cox
Joyce Crager
Edith Crenshaw



Zoe Cretal
Geraldine Cronce
Joe Croteau
Ted Dabbs
Peggy Dalton
Bob Dancey
Dick Dant



Connie Davies
Mary Helen Davies
Dorothy Dawson
Vern Dean
Betty DeArmon
Robert Deatrick
Charlyne Deeg



Joyce Deevey
Clayton DeHaven
Arline Dew
Charles Dickerson
Nancy Dickinson
Patricia Dombroske
Cathy Donaldson



Marlene Doolin
Delores Dover
Carol Doyle
Patrick Duggan
Romana Dumbrique
Shirley Dunbar
Valerie Durnen



Ken Eagleton
Bennie Edwards
Bob Edwards
James Egerton
Betty Eiland
Doris Elmy
Lorraine Erickson



Donald Ervin
James Ervin
Jerry Erwin
Bob Eskridge
Gerald Evans
Harold Evans
Marvin Evans

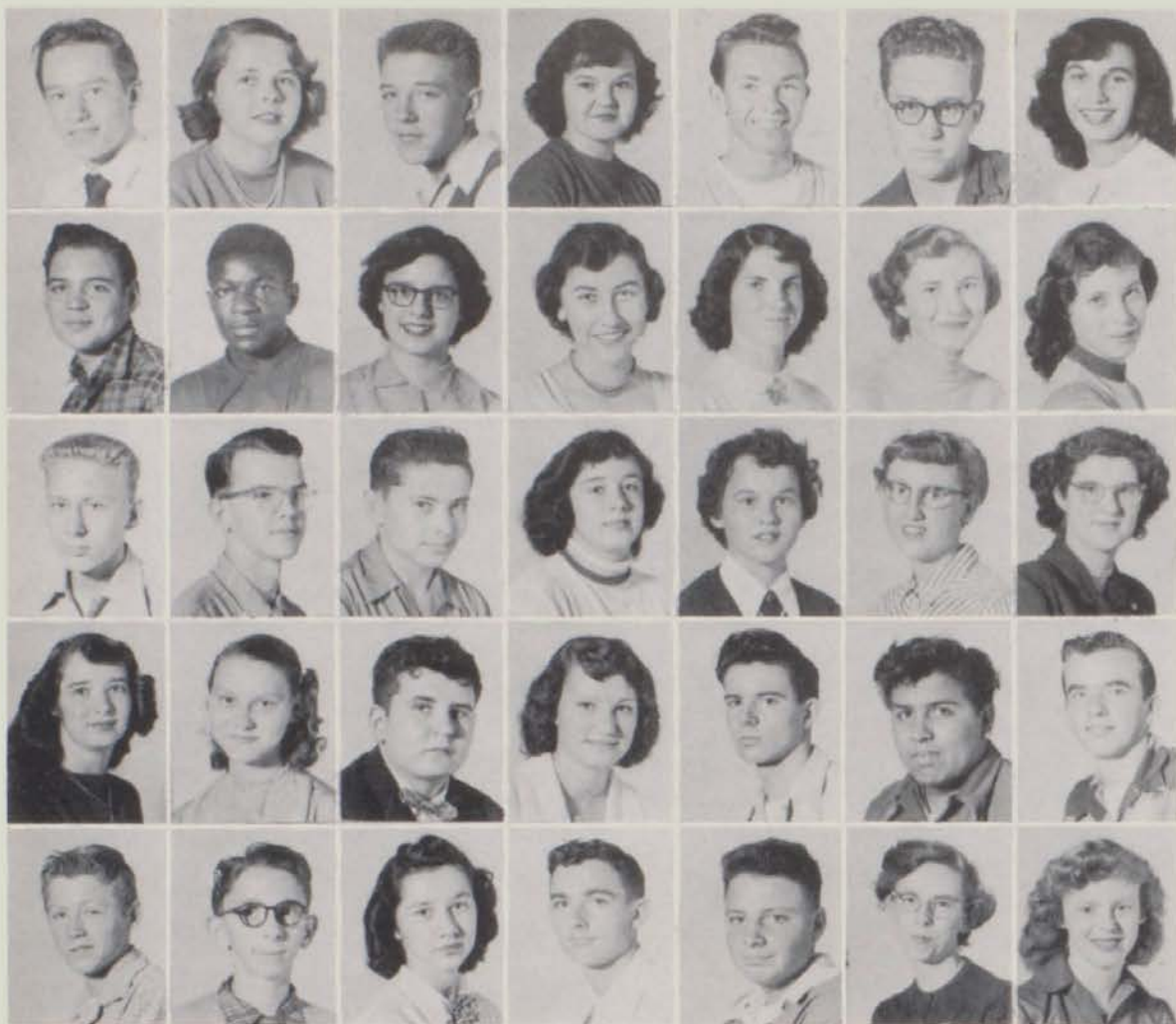

Jimmy Evans
Janet Fairbanks
Harold H. Falk
Patsy Fields
Avery Findley
Donald Fitzpatrick
Ginny Flath

Jerry Ford
Shelly Ford
Patsy E. Fort
Elaine Fought
LaVeta Foust
Carol Fox
Greta Franklin

Clarence Frayer
Jerry Frederiksen
Richard Fredrick
Sharon French
Donna Fritch
Mildred Fritz
Beverly Frizzle

Maxine Frizzle
JoAnne Fry
Richard Fuller
Virginia Gahon
Charles Gamester
Russell Garcia
Richard Garrison

Benny Gee
Corrine George
Eddy George
Frank Gettleson
Al Gibbons
Rose Gibbons

Ethel Gillespie
Margaret Gillespie
Jim Gillote
Rose Marie Ginell
Vaoho Godashian
Elden Goemaere
Dick Goldworthy

George Gogasian
Robert Gordon
Thomas Grant
David Gray
Mary Grimm
Mary Ann Groat
Joyce Hall

Margie Hallett
Sara Hallock
Dick Hamberg
Charles Hamonds
Lois Hancock
Marilyn Hardy
Joe Harell

Gerald Hargraves
Doris Harmon
Lloyd Harper
Leaunn Harrelson
Alonzo Harris
Doris Harris
Homer Harrison

Marlene Hartman
Virginia Hartoutunien
Norma Jean Hartung
Les Hartzman
Don Hastings
Elbert Hatchett
Sally L. Hawkins



Tom Hay
Tom Hayes
William Healey
Shelia Heard
Beverly Hegwood
Bud Helsel
Janet Henderson



Robert Henderson
Leon Hendricks
George Hilborn
Bill Hill
Jean Hilton
Edward Hoban
Carol Hobart



Kirk Hobolth
Sandra Hodge
Bob Hoisington
Russell Holland
Jim Honchell
Gail Hopper
Gretchen Horton



John Hovis
Stanley Hubbell
Gayle Hubbuck
George Huffman
Glendel Hull
Phillip Hollis
Dick Hummel



Charles Hunt
Gregory Inman
Gordon Irwin
Linda Irwin
Sharlene Irwin
Gladys James
Barbara Johns



Edward Johnson
Gene Johnson
Harold Johnson
Joy Janice Johnson
Patty Johnson
Paul Johnson
Rosemarie Johnston



Helen Jones
Kathleen Jones
Nancy Jones
Gayle Joyner
Carol Kampner
Gail Kandt
Dalip Karen



Mary Keavy
Barbara Sue Keel
Marilyn Keivit
Kenneth Kelley
JoAnn Kelley
Howard Kellogg
Beverly Kent



Bob Kent
Mary Kent
Jane Kerchoff
Don Kester
Colleen Killian
Thyra Kimmel
Joann Kissock



David Kives
Barbara Kline
Ronald Klebnock
Barbara Kneale
Norma Knowlton
Donald Koontz
Ronald Kohlman



Marlene Korn
 Jenny Krause
 Sally LaBarge
 Leon Lackey
 Leora Lake
 Robert C. Lamburt
 Lyle Lampert

Trueman Lamphere
 Donna Larrance
 Carol Lasswell
 Robert Laveque
 Nadine Leach
 John Leacher
 Don Lechner

Clara Mae Ledsinger
 R. W. Lee
 Thyra G. Lehman
 Bill Lembka
 Beverly Leslie
 Margaret Elaine Levely
 Mary Levice

Bob Lewis
 Bruce Lewis
 Gail Lewis
 Jerry Libby
 Marlene Liddy
 Sue Lilliquist
 Lorraine Linebaugh

Ray Lingle
 Pearl Little
 John Livodotti
 Geraldine Locke
 Delmer Logan
 Glen Logan
 Zenobia Long

Sam Lopez
 Marcia Lotan
 Martin Loucks
 Ronald Macadaeg
 Mae Jane MacAllister
 Barbara MacDougall
 Dick MacIntosh

Sherron Mack
 Carol MacKay
 Gail MacLaren
 Margaret MacQueen
 Diane Madsen
 Erwin Madsen
 Mary Mahan

JoAnn Mallams
 Paul Maloney
 Diane Mann
 Pat Mann
 Carl Mapley
 Joyce Mapley
 Denny Martin

Joyce Martinson
 Gilbert Mason
 Olivia Mathes
 JoAnn Matteson
 Ed Mattinson
 Jerry May
 Geraldine Maser

Beulah McBroom
 Dale McCarolle
 John McClain
 Joyce McClellan
 Nancy McClure
 Elaine McCracken
 Barbara McGlothin



Terrance McGowan
 Bill McLarty
 Sonny McMahon
 Thayle McMonagle
 Duncan McVean
 Marian Measel
 Garrett Mchilberg



Tom Metzdorf
 Doris Miller
 Florence Miller
 Jack Miller
 Lois Miller
 Ray Milner
 Nancy Milton



Barbara Miskin
 Shirley Mix
 Sandra Monroe
 Jerry Moore
 Leroy Moore
 Carolyn Morey
 Judy Morrow



John Morten
 Ert Murphy
 Larry Murphy
 Bill Meyers
 Kay Neldrett
 Joan Nichol



Annie Mae Nichols
 Jack Niggeman
 Jerri Noftz
 Jim Oates
 Kathleen O'Brien
 Arthur Odden
 Charles O'Dell



Betty Oen
 Carol Opland
 Augustine Ortiz
 Monroe Osmun
 Judy Palmer
 Paul Pantel
 Robert Parent



Robert Parker
 Janet Parry
 Tommy Patton
 George Paulson
 Charles Payne
 Clarence Payne
 Ken Pearce



Laura Pearson
 Betty Peppiatt
 Sam Peters
 Larry Peterson
 Betty Petty
 Wilma Pfahlert
 Pete Pfeiffer



Jack Pieron
 Diana Pierson
 Pat Pinner
 Gwendolynne Polk
 Kenneth Polley
 Roland Polley



Ken Porter
 Peggy Prentis
 Joyce Priest
 Ed Prokach
 John Henry Pryor
 Robert Rudney
 Julia Putte



Lee Quince
 Norma Radecki
 Madeline Rallis
 Luciano Ramirez
 Gwen Ramsey
 Floyd Rana
 Mildred Rawlings



Jimmie Ray
 Pat Reaume
 Lizzie Reed
 Shirley Reed
 Marian Reeder
 Marlyss Regal
 Edward Reid



Joe Remington
 Sandra Reynolds
 Carl Richards
 David Richards
 Joe Rickman
 Fred Rigotti
 Dean Rinehart



Donald Ripley
 Norma Ritchie
 Judy Roat
 Shirley Rodgers
 Pat Rohrer
 Tom Rollison
 Earl Rompt



Brad Ronan
 Donna Ronketto
 Bill Rose
 Charles Rose
 Mike Rosenberg
 Donald Rosser
 Barbara Rowe

Marcella Russell
 Stuart Ryan
 Geraldine Saigeon
 Georgia Sain
 Karen Sampson
 Larry Sanchez
 Ted Sapelak



Carol Sapp
 Lowell Satterlee
 Norma Schaar
 Sydney Schaeht
 Jim Schellenberg
 John Schulz
 Sharron Schumacher



Nancy Schumann
 Jerry Scott
 Kathryn Scott
 Frances Sekles
 Steve Sekulich
 Dick Selvala
 Dona Jean Shaw



Edward Shaw
 Marlyn Sherman
 Shirley Shnowski
 Marilyn Shocklee
 Charles Sides
 Pat Silvis
 Donna Simmons



Joe Singleton
 Ann Skelley
 James Skrine
 Louise Slavens
 Sylvia Small
 Arlene Smith
 Fred Smith



Margaret Smith
Patti-jean Smith
Sally Smith
Sharon Smith
Wanda Smith
May Jane Smith
Richard Snelling



Ronnie Snyder
Donald Spann
Pat Spehar
Donna Spencer
Jack Sprung
Jack Spurlock
James Stanley



Bob Stasiuk
Don Statton
Sue Stinson
Terry Stoddard
Eileen Streling
Patricia Ann Strickland
Aleta Stricklin



Barbara Strong
Betty Sturdevant
Kenneth Sturdevant
Janice Sunum
Sharon Sutherland
Cecelia Swindell
Dessalee Temple



Anna Lou Terry
Jean Terry
Darlene Thayer
Carl Theorin
Peggy Thompson
Richard Thompson
Patricia Thornton



Ruth Tibbetts
LeRoy Tibbitts
Ray Tibble
Betty Till
Harold Titus
Nila Tompkins
Raymond Traver



Leon Treece
Nieves Trevino
Mary Tsekery
Nancy Turnbull
Bob Turner
Harry Turner
Geraldine Turnage



William Tyms
John Upshaw
Eleanor Vance
Juanita Vandermark
Dick Vandewarker
Norma Vaughn
Gene Vaughn



Shirley Ver Strate
Patricia Vess
Bill Viands
Glen Vermilye
Malcolm Walker
Frances Walter
Robert Walter



La Vonne Warden
John Wargelin
Philip Wargelin
Betty Warren
Terry Warren
Louis Warrington
John Waterbury



Patricia Waters
 Alonzo Watson
 Mildred Weber
 Tommy Weber
 Myrna Webster
 Patricia Webster
 Dick Weir



Nancy Welch
 Ruth Wells
 Jerry Wern
 Iris Whitaker
 Eugene White
 Jerry White
 Linneaus Whithers



Duayne Whitlock
 Eunice Whitney
 Joan Wilfong
 Melba Wilkins
 Delores Williams
 Jack Lee Williams
 James Williams



Robert Williams
 Ronald Willis
 Fred Wilson
 Marjorie Wilson
 Valeria Wilson
 Dick Wilton
 Marlene Wilton



Jim Wiscombe
 JoAnn Woehl
 Violet Wolfe
 Ellen Wood
 Willie Mae Woodfork
 Donald Worthington
 Carol Wortman

Beverly Wright
 John Xenos
 Marlene Yakel
 Robert Young
 Sharon Zielke
 Dick Anderson
 David Beckley



Doris Burke
 Kenny Christopherson
 Merlin Doran
 Paul Emerson
 Jim Frady
 Joan Guest
 Jim Heck



Bob Horsley
 Margaret James
 Mary Lou King
 Bonnee Kretz
 Vincent Long
 Larry McLeod
 Bob Noel



Jo Osmun
 Bill Palm
 Hilda Schrubba
 John Schwartz
 Randy Smith
 Kay Walker
 Ida Weber



Drivers' Training

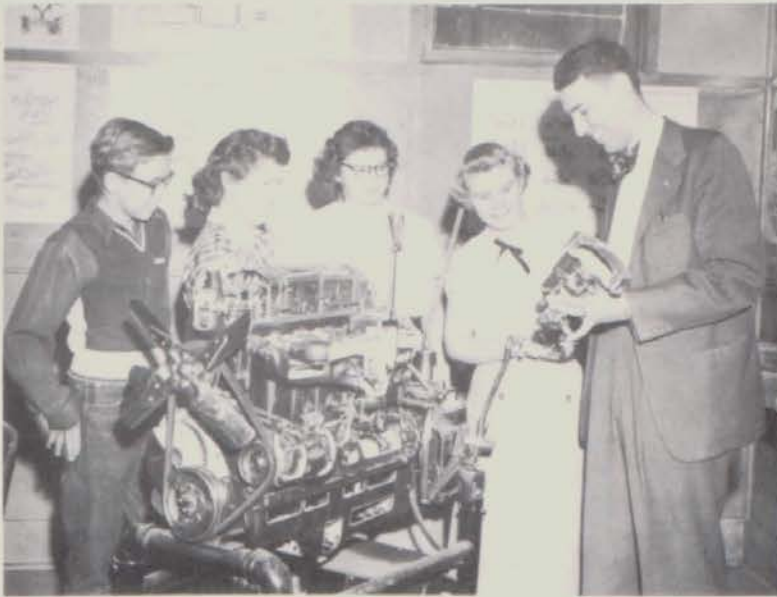

Above: Mr. Tyrell discusses the carburetor with E. Morris, S. Christman, P. Oldenburg, and M. Robinson.



Above: E. Morris solves a problem set up by P. Morris on the magnetic traffic board. S. Christman acts as judge.



Left: R. Cornell, R. Burse, W. Woodfork, M. Frazer, J. Wert, B. Deatrick and E. Flannagan test their driving reactions.



Mr. Tyrell explains the action of the clutch by using a small model.



Michael McDonald takes his turn in the drivers' training car.

Our New Wing

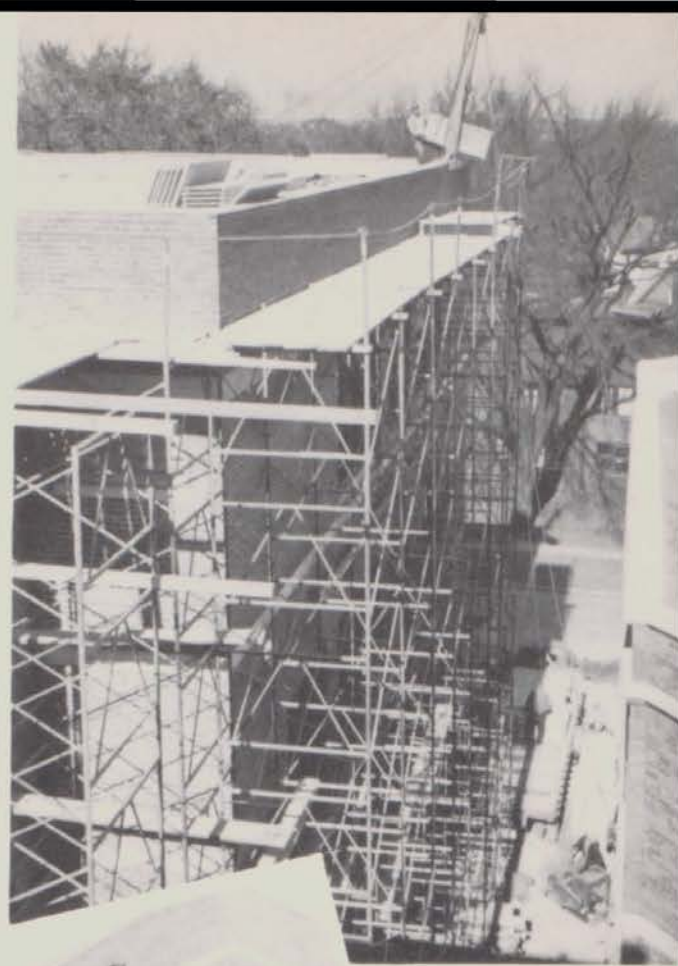

Above left: Bricks begin to cover steel framework.

Above right: Rapid progress is made and soon pre-cast concrete roof slabs are laid.

Center: A very modern building appears.

Left: The interior whips into shape with tile and glass bricks.

Right: Block by block and step by step the inside grows.



POP 15¢
CORN

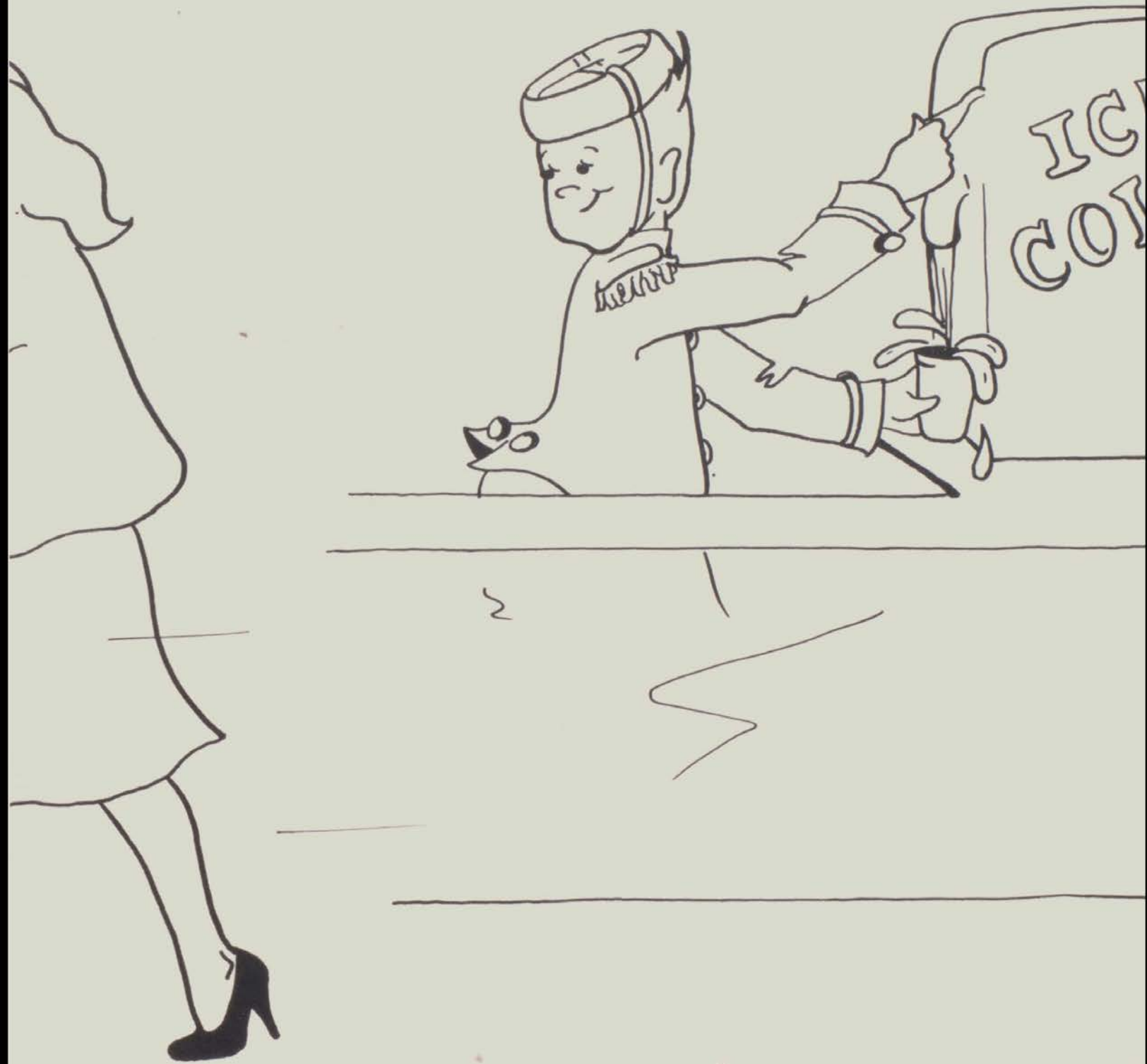

Intermission..

Football

MAURICE STACK
Offensive Captain



VARSITY SCORES

| | | | |
|----|---------|------------------|----|
| 20 | PONTIAC | Wyandotte | 13 |
| 44 | PONTIAC | Hamtramck | 0 |
| 0 | PONTIAC | Lansing Sexton | 0 |
| 21 | PONTIAC | Flint Central | 18 |
| 19 | PONTIAC | Bay City Central | 25 |
| 7 | PONTIAC | Arthur Hill | 14 |
| 18 | PONTIAC | Saginaw Eastern | 7 |



VARSITY TEAM

Row 1: D. Slade, Mgr.; D. Worthington, O. Vanderhoven, B. Rose, B. Woodham, E. Reid, J. Williams, E. Hoban, B. McLarty, B. Jones, M. Dennis, C. Borders, Mgr.
 Row 2: J. Wiscombe, M. Caswell, H. Turner, T. Metzdorf, W. Poe, J. Buchner, Z. Athanas, L. Compton, L. Cates, D. Dearing, M. Katchka.
 Row 3: E. Heikkinen, J.V. Coach; W. Lacy, J.V. Coach; M. Bilsky, Head Equipment Mgr.; L. Moore, R. Constantino, J. Hopkins, C. Twitty, J. Baxter, E. Shaw, M. Stack, F. Robinson, R. Brennan, T. Carlson, C. Balch, Assist. Varsity Coach; H. Renda, Head Varsity Coach; J. Maturo, Assist. Varsity Coach.

FINAL VALLEY STANDINGS

| | Won | Lost |
|-----------------------|-----|------|
| Bay City | 5 | 0 |
| Flint Northern | 4 | 1 |
| Pontiac | 2 | 3 |
| Arthur Hill | 2 | 3 |
| Flint Central | 1 | 4 |
| Saginaw Eastern | 0 | 5 |



LeROY MOORE
Defensive Captain



Chuck Twitty was named to both offensive and defensive teams in the All-Saginaw Valley League.



Bill Rose, Ed Shaw, LeRoy Moore, Ron Constantino, John Baxter, and Dike Vanderhoven give the schedule of home games.



JUNIOR VARSITY TEAM

Row 1: J. Walker, C. Gracey, R. Pointer, D. Slade, G. Vaughn, R. McQueen, D. Chavez, D. Graves.

Row 2: R. Sigler, J. Webb, T. Page, D. Beckley, J. Brown, D. Kives, W. Pyke, L. Bishop.

Row 3: D. Whitlock, Mgr.; C. Bilby, C. Borders, D. Weir, F. Barger, H. Butler, C. Boyer, J. Singleton, J. Yeargin, P. Pantel, Mgr.

JUNIOR VARSITY SCORES

| | | |
|------------|----------------|----|
| 0 PONTIAC | Fordson | 12 |
| 53 PONTIAC | Hamtramck | 0 |
| 19 PONTIAC | Flint Central | 26 |
| 0 PONTIAC | Bay City | 26 |
| 6 PONTIAC | Arthur Hill | 6 |
| 0 PONTIAC | Saginaw | 20 |
| 12 PONTIAC | Flint Northern | 19 |
| 14 PONTIAC | Port Huron | 19 |

Ed Shaw landed an offensive guard berth in the All-Saginaw Valley League.





Mike Katchka, taking a defensive stance, is ready to make a charge.

Fullback Zack Athanas peeks camera-ward as he hands off to Halfback Bill Rose.



Jimmy William, chief safety man, returns punt with aid of blocks by Maurice Stack and Ed Shaw.
—Pontiac Press Photo



Ted Carlson, Pontiac's center, makes ready to hike the ball.

Basketball

VARSITY SCORES

| | | | |
|----|---------|----------------|----|
| 43 | PONTIAC | Mt. Clemens | 47 |
| 43 | PONTIAC | Ferndale | 55 |
| 48 | PONTIAC | Flint Central | 60 |
| 48 | PONTIAC | Port Huron | 45 |
| 44 | PONTIAC | Saginaw | 34 |
| 28 | PONTIAC | Lansing Sexton | 45 |
| 31 | PONTIAC | Highland Park | 37 |
| 49 | PONTIAC | Bay City | 51 |
| 26 | PONTIAC | Flint Northern | 58 |
| 46 | PONTIAC | Flint Central | 66 |
| 48 | PONTIAC | Saginaw | 70 |
| 43 | PONTIAC | Jackson | 52 |
| 43 | PONTIAC | Bay City | 48 |
| 49 | PONTIAC | Arthur Hill | 58 |
| 34 | PONTIAC | Flint Northern | 69 |

VALLEY STANDINGS

| | Won | Lost |
|-----------------------|-----|------|
| Flint Northern | 8 | 2 |
| Arthur Hill | 8 | 2 |
| Flint Central | 7 | 3 |
| Bay City | 4 | 6 |
| Saginaw Eastern | 2 | 8 |
| Pontiac | 1 | 9 |



WALT TRAVIS



ROW 1: D. Ayling, W. Poe, J. Williams, D. Zittel, B. Rose, M. Stack, J. Oates.
 ROW 2: Coach Van Ryzin, M. Kaswell, L. Cates, L. Moore, C. Twitty, H. Harrison, B. Johnston, W. Travis.



MAURICE STACK



DAVE ZITTEL



Coach Van Ryzin shows Bill Pembroke, Maurice Stack, Dave Zittel, and Walt Travis a few pointers for the next game.

Pontiac Press Photo



LeROY MOORE

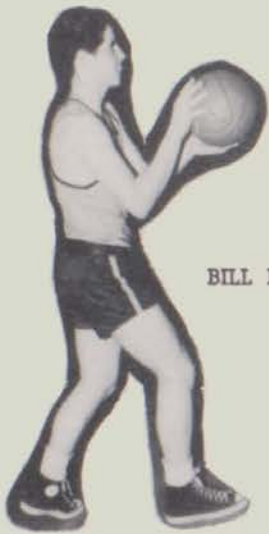

BILL PEMBROKE

DICK AYLING



JIMMY WILLIAMS



MARVIN KASWELL



WALT POE



BOB JOHNSTON

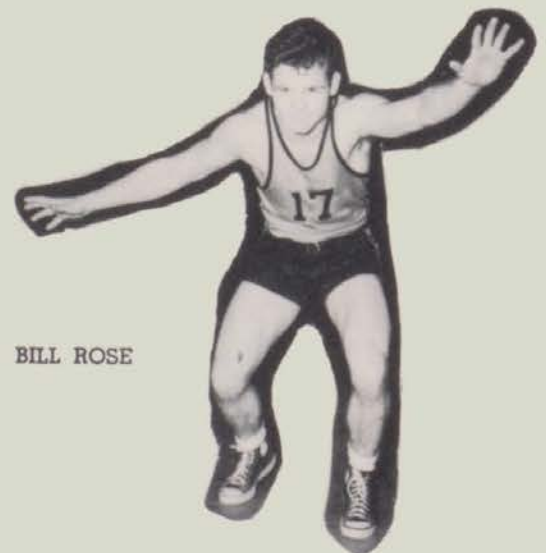

BILL ROSE



JUNIOR VARSITY TEAM

ROW 1: P. Bershe, C. Hunt, D. Slade, D. Treece, W. Swenson, F. Wilson, G. Edwards.
 ROW 2: L. Bishop, Mgr.; G. Thrasher, H. Butler, C. Johnson, F. Barger, M. Rosenberg, J. Richards,
 L. Schimmel, Mgr.

**BASKETBALL
 JUNIOR VARSITY SCORES**

| | | |
|------------|---------------------|----|
| 35 PONTIAC | Mt. Clemens | 32 |
| 41 PONTIAC | Ferndale | 47 |
| 43 PONTIAC | Flint Central | 46 |
| 39 PONTIAC | Port Huron | 40 |
| 44 PONTIAC | Saginaw | 39 |
| 33 PONTIAC | Lansing Sexton | 62 |
| 36 PONTIAC | Highland Park | 37 |
| 45 PONTIAC | Bay City | 29 |
| 44 PONTIAC | Saginaw Arthur Hill | 68 |
| 31 PONTIAC | Flint Northern | 55 |
| 39 PONTIAC | Flint Central | 56 |
| 39 PONTIAC | Saginaw Eastern | 37 |
| 26 PONTIAC | Jackson | 50 |
| 45 PONTIAC | Bay City | 47 |
| 55 PONTIAC | Arthur Hill | 70 |
| 30 PONTIAC | Flint Northern | 52 |



Above: Bill Pembroke, Pontiac's high point man, tries for a basket against Mt. Clemens.

Pontiac Press Photo



Left: LeRoy Moore reaches for a rebound off the basket.

Pontiac Press Photo

Cross Country

With five lettermen returning, Pontiac's defending State Champion "harriers" entered into the season's competition with considerable eagerness. Successful dual meet victories extended the Orange and Black streak to 24 straight, covering a period of three and a half years! Rounding out the season our Pontiac boys finished runner-up in the Saginaw Valley Meet, Albion Invitational, and in the State Class "A" Meet.

Though practically all Varsity boys will be lost through graduation, one ray of hope will be carried in by the returning Jr. Varsity team, victor in four dual meets and winner of the Saginaw Valley Jr. Varsity Championship.



Purl Stevens and Mike Ferich jog along.

VARSITY

(Winner of 1952 State

Class A runner-up trophy)

Row 1: A. Watson, S. Ford,
F. Brooks.

Row 2: Coach Schloerke, M.
Ferich, F. Anthony, P. Ste-
vens, J. Oates, Mgr.





JUNIOR VARSITY

Row 1: T. Gracey, C. Frayer, B. Imboden, B. Ferguson.
 Row 2: H. Ambler, J. North, G. Kirakides, D. Spann, J. Johnson.

VARSIITY CROSS COUNTRY SCORES

| | | | |
|--|---------|----------------|----|
| 17 | PONTIAC | Walled Lake | 45 |
| 24 | PONTIAC | Arthur Hill | 35 |
| 15 | PONTIAC | Wyandotte | 45 |
| 20 | PONTIAC | Flint Central | 35 |
| 15 | PONTIAC | Royal Oak | 48 |
| 15 | PONTIAC | Flint Northern | 50 |
| Second in Saginaw Valley, Albion Invitational, and State Meet. | | | |

JUNIOR VARSITY SCORES

| | | | |
|----------------------|---------|----------------|----|
| 16 | PONTIAC | Arthur Hill | 41 |
| 15 | PONTIAC | Royal Oak | 50 |
| 21 | PONTIAC | Flint Central | 36 |
| 15 | PONTIAC | Flint Northern | 48 |
| First in Valley Meet | | | |

Pontiac's Cross Country team takes its mark.



Swimming



VARSIITY TEAM

ROW 1: K. Scott, D. Fall, L. DeNio, C. Cleveland, J. Willits, L. Hathaway.

ROW 2: Coach Boyce, E. Skaggs, B. McLarty, R. Puddock, B. Lamson, D. Beck, D. Gavette, B. Collins, Mgr.

VARSIITY SCORES

| | | | |
|----|---------|---------------|----|
| 37 | PONTIAC | Ferndale | 47 |
| 29 | PONTIAC | Bay City | 55 |
| 26 | PONTIAC | Birmingham | 58 |
| 24 | PONTIAC | Arthur Hill | 63 |
| 27 | PONTIAC | Ann Arbor | 57 |
| 31 | PONTIAC | Flint Central | 52 |
| 24 | PONTIAC | Arthur Hill | 60 |
| 37 | PONTIAC | Lincoln Park | 47 |
| 26 | PONTIAC | Bay City | 58 |
| 36 | PONTIAC | Highland Park | 48 |
| 45 | PONTIAC | Flint Central | 39 |



Bob Lamson uses a free style sprint start.

Bill McLarty does a daring back dive to win points for Pontiac against Flint Central





**JUNIOR VARSITY
TEAM**

ROW 1: K. Hannah, E. George, J. Wargelin, B. Imboden, D. Butler.
ROW 2: Coach Boyce, L. Schrubba, M. Walker, P. Wargelin, J. Niggiman, J. Sandow, A. Schultz, B. Collins, Mgr.

JUNIOR VARSITY SCORES

| | | | |
|----|---------|---------------|----|
| 22 | PONTIAC | Bay City | 62 |
| 38 | PONTIAC | Arthur Hill | 42 |
| 41 | PONTIAC | Flint Central | 43 |
| 23 | PONTIAC | Bay City | 61 |
| 40 | PONTIAC | Flint Central | 44 |

Ron Puddock approaches a back-stroke turn.



Pontiac swimmers start a race against Highland Park.



Track



1952 Runner-up Team—State Meet

- ROW 1: S. Ford, P. Gusman, H. Nevils, J. Williams, T. Watkins, H. Lewis, E. White, E. Johnson, D. Beckely.
- ROW 2: C. Hammonds, P. Stevens, E. Shaw, C. Gracey, H. Latimore, F. Brooks, L. Moore, F. Anthony, D. Spann.
- ROW 3: R. Constantino, J. Hopkins, W. Schloerke, coach; W. Johns, A. Harris, C. Twitty, R. Fowler, G. Johnson, R. Lowery, coach; J. Singleton, P. Crowder.



Assistant Coach Ray Lowry talks to pole vault hopefuls, Don Worthington, Kenny Carie, and Coley Gracey.

Alonzo Harris demonstrates "State Championship Form" for Henry Latimore and Thad. Watkins.





Starting off the season are Jimmy Williams, Alonzo Harris, and Thad Watkins.

SCHEDULE

| | |
|----------------|---|
| April 10 | Mt. Pleasant |
| April 14 | Flint Central |
| April 17 | Waterford |
| April 21 | Hamtramck |
| April 24 | Royal Oak |
| May 5 | Flint Northern |
| May 8 | Valley at Arthur Hill |
| May 11 | Tri-Angular Meet at Pontiac (Catholic Central-Fordson) |
| May 16 | Regionals—Ferndale |
| May 23 | State Meet—Lansing |
| May 26 | Non-Graduate—Flint Central |



Sophomore Willie Wilson "clears" a hurdle.



Jack Hopkins and Ed Shaw shot put and try for 50 feet.



Eugene White combines prayer with muscle.

Baseball



Watching the new candidates on the big Wisner diamond are veterans Fred Foster, Jerry White, Dayton Patterson, Larry Cates, Jim Honchell, Ted Carlson, Boyd Jones, and Coach Balch.



LEFT: Catcher Jerry White is one of the Chief's best hitters.
ABOVE: Speedster Boyd Jones flashes into third base as Lee Williams makes the tag during a practice session.



RIGHT: Pitchers Larry Cates and Nevis Trevino talk over plans for winning the game with catcher Jerry White.
ABOVE: Outfielder Ted Carlson lashes out a drive in batting practice. Bill McLarty is behind the mask.



BASEBALL

Varsity Team

Row 1: F. Foster, J. White, D. Martin, D. Patterson, B. Johnson, B. McLarty, G. Paulson, L. Williams.
 Row 2: T. Carlson, J. Honchell, D. Goldsworth, A. Hayward, S. Trevino, J. Wiscombe, M. Caswell, L. Cates.
 Coaches: C. Balch and E. Heikkinen.
 Managers: D. Breeding, D. Whitlock.

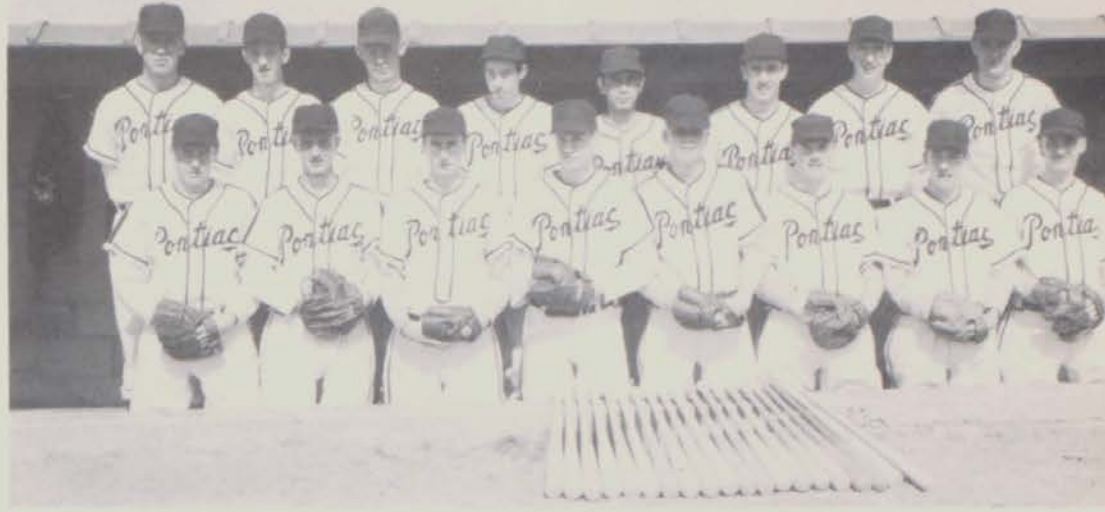

BASEBALL

Junior Varsity Team

Row 1: R. Slade, B. Sykes, J. Schwartz, D. Graves.
 Row 2: W. Satterwhite, W. Pyke, D. Chavez, J. Croteau, L. Wharry, J. Lawrence, C. Parks, B. Meyers, D. Kives, J. Vallad.
 Row 3: R. Rigonan, Mgr., T. Lamphere, D. Daniel, M. Tipton, M. Lehman, A. Briscoe, R. Sandage, A. LaMontte, D. Wood, B. McClellan.

Golf

Tennis



GOLF

Row 1: D. Selvala, V. Dean, M. Rosenberg, D. Walker, D. Ayling, B. Martin, L. Ramirez, H. Titus, L. Quinn, H. Kellog.
 Row 2: J. Richardson, B. Young, L. DeNio, E. Bonner, M. Kelley, A. Scott, R. Barger, N. Capistrant, E. Rompf, B. Serwin, B. Robertson, J. Albright, Coach Lacy.

TENNIS

Row 1: B. McCurry, N. Levin, J. Ryerse, E. Macadaeg, K. Mills.
 Row 2: Coach Lindquist, L. Satterle, R. Lingle, H. Boss, J. Niggeman, H. Parks.



School Daze

High School students and other citizens welcome President-Elect Eisenhower to Pontiac.

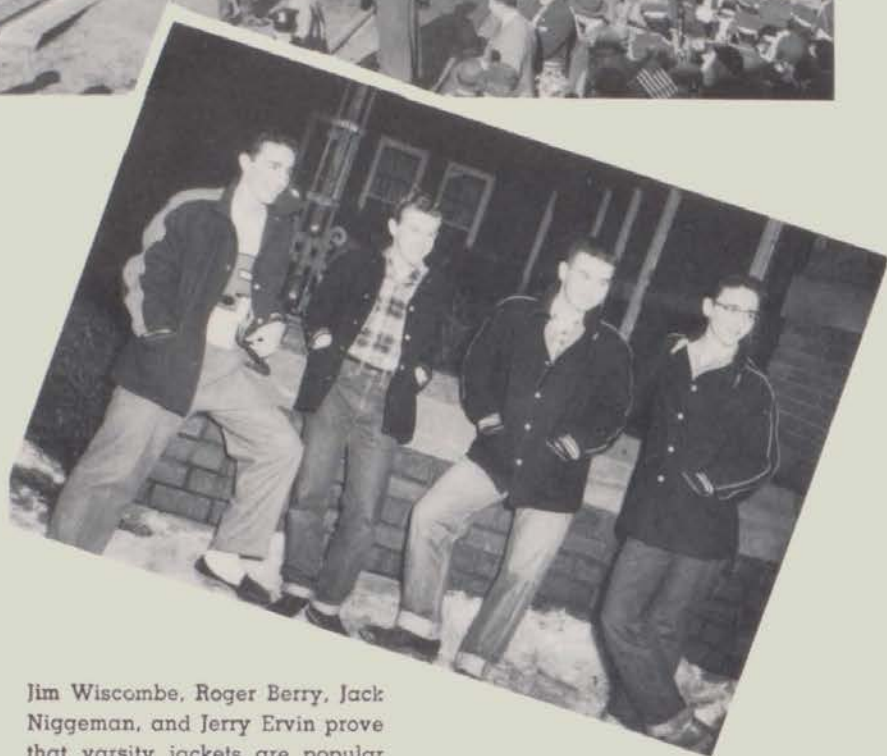

Jim Wiscombe, Roger Berry, Jack Niggeman, and Jerry Ervin prove that varsity jackets are popular attire for high school students.



Kay Walker, Sarah Poppy, and Judy Wolverton make preparations for the annual Christmas concert.



A busy scene is typical of our school cafeteria during lunch hours.



Miss McDonnall and five January seniors pose for the photographer for the last time before commencement.



Reel III.

-Irwin-

January Seniors



NATIONAL HONOR SOCIETY

Row 1: Janice Hatchett, Margaret White, Phyllis Coons, Shirley Kramer.

Row 2: Goldie Stamas, Charlotte Booth, Mari Ann Segedi, Barbara Nichols.

Row 3: Richard Womack, William Weishaar, John Baxter.



Seniors dance to the "Magical Tempo" of Dick Dengate's Orchestra.

Making final preparations for Class Day are class officers Maurice Stack, treasurer; Theodora Garyet, vice-president; Tom Kuhns, secretary; and Dave Zittel, president.





JEANNE ATKINSON
Glee Club

JOHN E. BAXTER
Football
Ushers Club
Hi-Y

RICHARD A. BELL
Band
Fencing



BARBARA BEE
Glee Club

PAUL A. BEITH

MARGARET ANN BEST



GERALD BLOMQUIST
Hi-Y
Monitor

CHARLOTTE BOOTH
Lib. Assistant
Retailing Club

EURETTA BRINKER
Bookstore
Y-Teens



LEROY BROCK

RUTH BROKAW

BETTY JEAN BROWN



GERALD N. BROWN

LUCILLE A. BURCH
Glee Club
Choir

NICK CANTU



MARGARET CARR
Y-Teens
Attendance Office

MARJORIE CHALLIS
Attendance Office
Y-Teens
Student Council

BARBARA CHAPMAN
Lib. Assistant
Glee Club



PATRICIA J. COLES
Quiver
Y-Teens

PHYLLIS COONS
Bookstore
Student Council
Selective Glee Club

MAXINE DAFOE

FREDERICK W. DYKE,
JR.

LILLIAN BELTZ
EARLEY
Glee Club
Monitor
Retailing Club

MICHEAL FERICH
Hi-Y
Cross Country



S. KARLEEN FINK
Student Council
Monitor

KENNETH L. FURMAN

THEODORA GARYET
Choir
Y-Teens
Lib. Assistant



EDGAR GILLIES
Radio Workshop
Student Council
Retailing Club

MEDORA R. GOEBEL
Glee Club
Swimming Team

RONALD GROVER
Radio Workshop
Hi-Y
Playcrafters



PEDRO GUZMAN

JANICE HATCHETT
Band
Nat'l. Honor Society

C. BROOKS HUGHES
Monitor
Student Union
Movie Operator



GERALDINE SUE
KETTULA
Glee Club
Home Ec Club

WILLIAM KLINERT
Ushers Club

ELAINE KNEALE
Glee Club



SHIRLEY KRAMER
Tomahawk Co-Editor
Radio Workshop
Playcrafters

THOMAS KUHN
Student Council

SHIRLEY A. LOUCKS
Glee Club



DICK LUNDREN

LOUELLA MARTIN

AGNES MARIE
MARTINSON





OVETTA MAYS

KATHLEEN McCARTY

NORMA McGLOTHLIN



MARY McLEAN
Playcrafters
Tomahawk

JOY McMAHAN

PAUL MEEKER
Retailing Club



DONNA LOU
MERCHANT

JOHN METROPOULOS

PETE METROPOULOS
Cross Country
Junior Red Cross
Epistolae Scholae



WILLIAM MOERY
Football

WARFIELD MOORE

BARBARA NICHOLS
Radio Workshop
Tomahawk
Spanish-French



CLIFFORD OFFICER
Football

BARBARA
OLDENBURG
Selective
Glee Club

DORIS OWENS
History Club



JOHN M. PAMBID

KATHERINE H.
PAPPAS

ARDITH PAYNE



LUELLA J. PETERSON
Y-Teens

FLORENCE MARIE
PFEIFFER

JOYCE PROPER

DORIS JANE RATZ
Tomahawk
Playcrafters
G.R.A.

HAROLD RESCOE
Swimming Team

DALE L. RICHMOND
Ushers Club



EUGENE RUSH
Choir
Glee Club
Student Council

RONALD SCHRUBBA

JOSEPH E. SEDDON
Cross Country
Glee Club



MARI ANN SEGEDI
Bookstore
Nat'l. Honor Society

JOHN SHEFFIELD
Band

JACK SIMON
Tennis Team
Varsity Club
Tomahawk



DORIS E. SPENCER
Monitor
Radio Workshop

CLARENCE SPROULL
Football
Choir
Glee Club

MAURICE STACK
Football
Basketball
Baseball



GOLDIE STAMAS
Tomahawk Co-editor
Radio Workshop
Playcrafters

GERALD A.
STENWALL

GAIL STONER
Retailing Club
Monitor



ELVERA SWANSON

JOYCE THOMPSON

JOANNE TRAVER
Y-Teens
Epistolae-Scholae
Co-Editor



WALTER TRAVIS
Basketball

JAMES WALTERS
Retailing Club

JOANNE WARMAN





WILLIAM C.
WEISHAAR
Nat'l. Honor Society
Hi-Y

MARILYN WELLS
Glee Club
Tomahawk

MARGARET WHITE
Attendance Office
Dolphin Club
Glee Club



DORTHY WILKINSON

SHIRLEY WILLIS

VIOLA WILSON



RICHARD WOMACK
Baseball
Student Union
Nat'l. Honor Society

LOIS I. WRIGHT

RAYMOND E. YOUNG



DAVE ZITTEL
Basketball
Student Council
Baseball

CAMERA SHY

January

- WALTER ANNIS
- BARBARA BUTLER
- LLOYD EATON
- DON HALL
- ROBERT HAUSMAN
- ROY LEWIS
- RICHARD O'LAUGHLIN

June

- ROBERT ANGEL
- JACK BAILEY
- ROY CLAYTON
- ARTHUR GASKINS
- CYNTHIA HAMM
- WILLIAM HAMM
- MICHAEL KATCHKA
- NORMAN KNAPP
- SHIRLEY LaMAR
- ROBERT MARTIN
- SAM ROMEOUS
- ROBERT SQUIRE
- JOHN WESLEY

Summer School

- FRED ANTHONY
- GERALD AUSTERMANN
- DON BAILEY
- BETTY BAKER
- DAVID GRAY II
- DONALD HAGADONE
- JERALD HUBBARD
- RONALD MAY
- DUANE McPEEK
- ROBERT PEARCE
- TERRY WHITTINGTON
- ERIC WILTFANG
- DONALD WALLACE

June Seniors



JUNE NATIONAL HONOR SOCIETY

- Row 1: Charlene Blain, Myrl Carter, Marquita Jones, Bertha Turner, Verna Kosiba, Marilyn Huffman, Barbara McSkulin, Pauline Spehar, Edith Eilender, Delores West, Jeanne Leland, Judy Wolverton, Joyce Finzel, Mary Ann Toles.
- Row 2: Judy Bradley, Ellen McJunkin, Carol Geiger, Dixie Dooley, Louise Billings, Grace Holtom, Mary Ann Thomas, Shirley Gamester, Georgia Annas, Jean Irwin, Carol Tuttle, Barbara Wiersema, Sue Henderson.
- Row 3: Kent Dalley, Kenneth Ferguson, William Posey, Bill Bowes, Mike Szczygiel, Bill Casey, Wayne Scott, Henry Baylis, Ronald Pudduck, Gerry Coon.
- Row 4: Sanford Smith, James Klausmeyer, Richard Hartman, Wally Roeser.
- NOT PICTURED: Milton Bank, Ted Carlson, Jacqueline Downer, and JoAnn Halvorson.
- ADVISOR: Agnes Buckley.



Cleaning out her locker for the last time with the help of JoAnn Woehl is senior Dixie Dooley.

Planning senior class committees are Ron Pudduck, vice president; Henry Baylis, president; Mary Ann Toles, secretary, and Larry Cates, treasurer.





JERRY ALBRIGHT
Band
Golf
Hi-Y

DANIEL ALLEN
Playcrafters
Radio Workshop
Ushers Club

MARLENE ALLEN
Y-Teens
Glee Club



ELSIE ALLIN

JIM AMELL
Hi-Y

BETTY LOU ADDRESS



RAYMOND ANDREWS
Playcrafters
Thespian
Glee Club

GEORGIA ANNAS
Choir
Tomahawk
Quill and Scroll

**LEONARD DOUGLAS
ARMSTRONG**



BILL ARMSTRONG

CALLIE ARNETT
Glee Club
Bookstore

FRANK ARNOLD



H. B. ARNOLD
Hi-Y
Choir
Glee Club

RODNEY ATTWATER
Swimming Team
Varsity Club

MARY LOU AUSTIN
Dolphin Club



BARBARA BAKER

JANE BAKER
Radio Workshop
Y-Teens
Choir

MILTON BANK, II
Debate Team
Track
Tomahawk



JACK BARBER
Swimming Team

LOIS BARKER

NANCY E. BARNES
Tomahawk
Quiver
Y-Teens

JUDY BASSETT
G.R.A.

HENRY I. BAYLIS
Playcrafters
Lab. Assistant
Cheerleaders

MARJORIE BAYNES



DARRELL H. BEACH
Lab. Assistant
Movie Operator
Hi-Y

KEITH BEARDEN
Glee Club
Choir

SHIRLEY BEARINGER
Glee Club



CALDWELL BEATTIE
Swimming Team
Student Council

DON K. BECK
Swimming Team
Hi-Y

REX LYNN BELL



DON BENNETT

DUANE BEYER
Band

LOUISE BILLINGS
Band
Future Nurses Club



ELVIRA BISOGNI
Playcrafters
Movie Operator
Tomahawk

CHARLENE BLAIN
Student Union
Cheerleaders
Bookstore

JERRY BLANCHARD
Spanish French
Quiver
Tomahawk



MOLLAJEAN BLEVINS

ROSALIE M. BONER

SHIRLEY E. BOOTH



NADENE BORSVOLD
Tomahawk
Playcrafters

JOANNE BOSSERDET
Y-Teens
Glee Clb

ELLEN M. BOSTON
Radio Workshop
Y-Teens
Glee Club





WILLIAM BOWES
Choir
Glee Club
Senior Ensemble

JOAN BOWHALL
Glee Club
Playcrafters

MARY ELLEN
BRADFORD
Library Assistant
Home Ec Club
Playcrafters

JUDITH BRADLEY
Tomahawk
Y-Teens
Senior Ensemble

ARNOLD BRANDT

MARY JO BRANNAN

ROBERTA BRAY
Playcrafters
Chem-Physics
Radio Workshop

ROBERT L. BRENNAN
Football
Basketball
Baseball

JEANETTE BREWER

MARILYN M. BRIGGS
Glee Club
Junior Ensemble

JOHN PARK BUCHNER
Swimming Team
Football
Student Council

PAT BUTLER
Y-Teens
Quiver
Glee Club

RUTH CAMPBELL
Bookstore
Glee Club
G.R.A.

TED CARLSON
Baseball
Football

BETTY JEAN
CARMICHAEL
Glee Club

JOYCE L. CARPENTER

WILLIE E. CARROLL

MYRL CARTER
Y-Teens
Choir
Thespians

WILLIAM D. CASEY
Radio Workshop

JOAN CATE

LARRY CATES
Basketball
Baseball
Football

CLEM CLEVELAND
Swimming Team
Varsity Club
Hi-Y

PATTY COCHRAN

HELEN COLOSIMO



GERALD COON
Tomahawk
Playcrafters
Radio Workshop

VIVIA LEE CORKE
Future Nurses Club
G.R.A.

RONALD L.
COSTANTINO
Football



DIANE CRIGLER
Radio Workshop
Y-Teens

PAUL CROWDER
Cross Country
Track

BEVERLY
CUNNINGHAM
Choir



KENT DALLEY
Band

JEANETTE DANBY
Retailing Club

MATTIE DAVIDSON



LEONA DAVIS
G.R.A.

JAMES DEAN
HiY

DAVID P. DEARING
Football



GERALDINE DEBIEC
Glee Club
Choir

JANET DeGRAFF
Monitor
Y-Teens
Band

MERL L. DENNIS



PATRICIA A. DENNIS
Band

LEONARD De PAUW
Band

SHIRLEY M. DIETZ
Glee Club
Y-Teens





JOYCE DODERO

DIXIE ANN DOOLEY

EVELYN M. DORMAN

Student Union
Y-Teens
Tomahawk



JACQUELINE DOWNER

CAROLYN
DRAWBAUGH

RICHARD C. DYKE

Bookstore
Student Council
Y-Teens



CAROLE L. EARLE
Glee Club
Junior Red Cross

SHIRLEY EASTMAN
Retailing Club

EDITH EILENDER
Tomahawk
Playcrafters
Radio Workshop



CAROL JANE ELLIOTT
Choir
Y-Teens
Senior Ensemble

MARY LOU ELLIS
History Club
Tomahawk

VIRGINIA E. ELMY
History Club



GERALD EZELL

CAROLINE FELLOWS
Glee Club

KENNETH M.
FERGUSON
Band



COLLEEN M. FIELDS

JOYCE E. FINZEL
Lab. Assistant
Glee Club
Bookstore

GLENDIA JO FISHER
Y-Teens
Attendance Office



FAY FLOYD
Playcrafters
Thespians
Glee Club

JANE FLYNN
Y-Teens
Future Nurses Club

THOMAS LEE
FORGETTE
Hi-Y

MAVIS BEVERLY FORS
Quiver
Radio Workshop

PAUL FORTINO

JUTTA FORWERK
Y-Teens



NANCY JEAN FOX
Bookstore
Glee Club

BARBARA FREDERICK
Playcrafters

JO ANN Y. FRITCH



SHIRLEY GAMESTER
Bookstore
Student Council

ELLA GARDNER

CAROL GEIGER
Swimming Team
Bookstore



LYNNE GIDDINGS

ESTHER GILBERT
Playcrafters
Radio Workshop
Debate Team

JO ANN GILMER



PHYLLIS GINELL
Glee Club

DALE GIRDLER
Hi-Y
Student Council

JoANN GOFF



JUNE GOODMAN

JOYCE GREENWOOD

BARBARA GRIFFITH



NONETTE GUNTHER
Choir
Dolphin Club
Radio Workshop

PATRICIA HADDEN

JoANN HALVORSON
Y-Teens
Attendance Office
Choir





DAVE HANOUTE
Choir
Senior Ensemble
Glee Club

CHRISTINE HARRISON

RICHARD KLINE
HARTMAN
Student Union Mgr.
Thespians
Glee Club



NEIL H. HASELHUHN

TOM HATZ
Radio Workshop
Swimming Team

DORTHY HAWLEY
Choir



JERRY F. HAYWARD

SHERRY HECKMAN

JOYCE HEFLIN
Quiver
Y-Teens
G.R.A.



SUE HENDERSON
Quiver Editor
Quill & Scroll
Glee Club

KAYE HENDERSON

WILSON HENDERSON
Hi-Y



MARY HENDRICKS

NANCY
HETHERINGTON
Retailing Club

JOAN MARIE HILTON
Choir
Senior Ensemble
Glee Club



JANICE HOEKMAN
Band
Future Nurses Club

GRACE HOLTOM
Bookstore
Glee Club

RONALD E. HOWARD
Thespians
Playcrafters
Hi-Y



BEVERLY JEAN
HOWARD
Glee Club

MARY LEE HUEBNER
Y-Teens
Retailing Club

MARILYN HUFFMAN
Y-Teens
Bookstore
Tomahawk

JAMES HUNT
Basketball
Baseball

DANIEL HUNTER
Radio Workshop
Hi-Y

TOM HUNTER
Hi-Y



JESSIE HUTHWAITE
Attendance Office
Y-Teens

DOROTHY IRWIN
Quiver
Dolphin Club
Y-Teens

JUANITA FAY IRWIN
Glee Club



VISTA JACKSON
Cheerleaders
Glee Club

RAYDEAN JENKINS
Glee Club

NANCY JOHNSON



DICK JOHNSON
Ushers Club
Movie Operators

BOYD W. JONES
Baseball
Football

MARQUITA JONES
Choir
Senior Ensemble
Y-Teens



STANLEY KAMPNER
Radio Workshop
Hi-Y
Basketball

MAUREEN KELLY
Glee Club
Y-Teens

MARIE KERCHOFF
Glee Club
Tomahawk



BONNIE KIMBRELL

PATRICK J. KIRBY
Ushers Club

GUS KIRIAKIDES
Cross Country



KAY KIRKBY
Choir-Librarian
Glee Club
Debate Team

J. DON KIRVAN
Ushers Club

JAMES KLAUSMEYER
Football
Lab. Assistant





BENJAMIN J. KOCH

WILLIAM KNISELY

MARY E. KOROLDEN
Dolphin Club



R. PAUL KORS
Thespians
Lab. Assistant
Radio Workshop

VERNA KOSIBA
Student Union

JANET KUGLER
Student Union
Glee Club



FRED KUHN

EARL J. LaCLAIR
Band

MARIAN A. LaFORGE



LENORE LAMPSON
Choir
Senior Ensemble
Playcrafters

LOIS LANPHER

JACK LARSON



ARLENE
LANGWORTHY

SHIRLEY ANN
LAUGHREY
Glee Club

MARGARET LEACH



RAY LeDOUX

JEANNE E. LELAND
Y-Teens
Band

JoANN LESSEL



JUNE LIND
Quiver
Y-Teens
Glee Club

MARILYN D. LINEBAUGH LEONARD LINSEMAN

SHIRLEY LONG
 Playcrafters
 Debate Team
 Lib. Assistant

CAROLYN LORENZ
 Radio Workshop
 Playcrafters
 Debate Team

RICHARD R.
 LOVELACE



JANE LUCARELLI
 Retailing Club
 Monitor

JOANNE
 MacKENZIE

DOUGLAS MACKIE



WILLIAM H. MAIER
 Swimming Team

PATSY MALLAMS
 Retailing Club

FLORENCE MALLET
 Swimming Team



PAT MANNING
 Dolphin Club
 G.R.A.

KATHERINE
 MARCHBANKS

AUDREY MARTIN
 Glee Club



JACK M. MATICH

CARLENE McCALL
 Glee Club
 Future Nurses Club
 Radio Workshop

JOSEPHINE McCLAIN
 Y-Teens



ROY LEE McCLUSKY
 Band

BRUCE McCOLL

RUTH McCULLOCH
 Quiver
 Glee Club
 Quill & Scroll



WILLIAM McCURRY

DANIEL McDONALD

BETH McEVOY
 Y-Teens





SHARON V. McHENRY
G.R.A.

JOSEPHINE
McINTOSH

ELLEN McJUNKIN
Y-Teens
Choir



ELAINE McMANUS
Quiver
Swimming Team

BARBARA McSKULIN
Quiver
Student Union

AGNES MELKONIAN
Monitor
Student Union
Quill & Scroll



JOSE MELLADO

AARON LEE
MIDDLETON

HELEN MODZINSKI
Bookstore
Senior Ensemble
Y-Teens



SHIRLEY
MONTGOMERY

EULENE MORGAN
Monitor

BONITA MOSS



BEVERLY MUNRO
Booster Club
History Club

ALBERT NEGUS

BOB NELDRETT



ROBERT E. NELSON

ANNIE MAE NICHOLS
Y-Teens
Future Nurses Club

KAY NORDEN



DAVID NORTH
Playcrafters
Thespian

DONALD OGG
Hi-Y

PATRICIA OGLES
G.R.A.

SYLVIA ORVIS
Choir

OPAL LUVENIA PAGE
Cheerleaders
Radio Workshop

GOLDIE PALAIAN
Senior Ensemble
Glee Club
Swimming Team



CLEO PANTEL
Choir

DAYTON PATTERSON
Baseball
Varsity Club

KERMIT PATTON



GLEND A PAYNE

ROGER PEARSON

WAYNE PECK
Mgr. Basketball



BILL PEMBROKE
Golf
Basketball

JOANNE PEPIATT
Choir
Senior Ensemble
History Club

SARA POPPY
Choir
Senior Ensemble



WILLIAM A. POSEY, Jr.
Lib. Assistant
Track

PATRICIA L. POWELL
G.R.A.
Glee Club

JANICE PRICE



RONALD PUDDUCK
Swimming Team
Varsity Club
Tomahawk

DELMA RAINS

JERRI RALEY
Dolphin Club



EDWARD W. RATZ

BILL REDDISH
Band

ROBERT M. REDICK





BARBARA REDMOND
Glee Club
Cheerleaders

DONALD REENE

CAROLYN RENSRAW
Monitor



CHARLES W. RICE
Band

RONALD RIFE

BROOKS ROBERTSON
Glee Club
Hi-Y
Debate Team



WALLY ROESER
Thespians
Student Union
Lab. Assistant

A. LILA ROJAS
G.R.A.
Glee Club

GERALD ROOD



FRED L. ROSS
Hi-Y

JO ANN ROUSE
G.R.A.
Swimming Team

SALLY ROUSE
Quiver
Y-Teens
Glee Club



DOLORES RYGIEL
Lab. Assistant
Quiver
Y-Teens

LOIS SAGAMANG
Playcrafters
Debate Team
Y-Teens

ALLAN L. SATOW
Swimming Team



BENSON SAVEDGE
Band

WAYNE SCOTT
Chem-Physics
Hi-Y

JOAN SEIBT



JOYCE SETTER

EDNA SHARP

BARBARA SHEPPARD
Student Council
Choir
Senior Ensemble

SHIRLEY SIGLER
Playcrafters

SHIRLEY SLAYBAUGH

BEVERLY SLAYTON
Cheerleaders
Swimming Team



CHARLES WM. SMITH

DONALD S. SMITH, JR.
Debate Team

JAMES H. SMITH



JEANNE LAREE SMITH
Senior Ensemble
Lab. Assistant

JERRY SMITH

JoANNE SMITH



WILLIAM L. SMITH

ANNA SMOTHERS

ALBERT VERNON
SOHLBERG



RUSSELL M. SPARKS

PAULINE SPEHAR
Quiver
Playcrafters
Glee Club

SALLY ANN SPRAGG



PURL L. STEVENS
Cross Country
Track

JACK STOLT

PAT STURGIS
Y-Teens
Playcrafters



MICHAEL SZCZYGIEL
Hi-Y
Chem-Physics

DOROTHY TAPP

CAROL LEA THARP
Glee Club





SYLVIA L. THEODORE

CHARLES THEIS
Hi-Y
Playcrafters

ELIZABETH THOMAS
History Club



MARY ANN THOMAS
Tomahawk
Debate Team
Radio Workshop

MARY E. THOMAS
Future Nurses Club

CAROLYN THOMPSON
History Club
G.R.A.



RUBY THOMPSON

BONNIE THROWER
Retailing Club

NORVAL THURMAN
Hi-Y



JEANETTE TIMMONS

FRANCIS TINKA
Student Council

DONALD REX TISON
Band



MARY LOU TISON

MARY ANN TOLES
Lab. Assistant
Y-Teens
Playcrafters

BARBARA TRASCHEN
Radio Workshop



NANCY TREMPER
History Club
Booster Club
Glee Club

LARRY TROXELL

DORIS TUCKER
Radio Workshop
Spanish-French



BERTHA MAE TURNER
G.R.A.
Bookstore

CAROL JANE TUTTLE
Dolphin Club
Lab. Assistant
Chem-Physics

SHIRLEY VALLAD
Glee Club
Retailing Club

MARY K. VANCIL

WALTER VERPOOTEN
Choir
Glee Club

MARY JO WALLACE



CHARLOTTE WARD
Choir
Lab. Assistant
Y-Teens

JANET
WASSERBERGER
Choir
Dolphins
Y-Teens

JEAN WATSON
Choir



DELORES WEST
Playcrafters
Thespians
Tomahawk

VIVIAN WHITE

BARBARA WIERSEMA
Playcrafters
Chem-Physics
Debate Team



STELLA WILLIAMS
Choir
Y-Teens
Senior Ensemble

EDDIE WINCHESTER
Student Council

DONNA MAY WISE



DOROTHY MAY WISE

JUDY WOLVERTON
Choir
Senior Ensemble
Playcrafters

ROBERT WOOD



EVELYN WOODS
Choir
G.R.A.

GARY G. WRIGHT
Tennis

SHIRLEY WRIGHT



CHARLES YOUNG
Student Council
Student Union

PAT ZEIGLER
Retailing Club



Summer School Seniors



June graduates Goldie Palaian and Tom Hunter wave good-bye to two Summer School seniors, Faye Beasley and Rodney Morrill.



Ted Womack and Christine Harrison dream a little about Summer School days.



Warm weather finds Pat DeLano, Jan Fine, Dale Girdler, Kaye Crawley, and Guy O'Berry studying in the fresh air.

Cute June senior Jo McClain under Scotty's able guidance, sweeps a "clean path" for Summer School seniors.



ROBERT ARMSTRONG
Glee Club
Student Council

BETTY JEAN BAKER
Glee Club

GERALD
BARNFATHER
Playcrafters



DONAJEAN E.
BARTLES
Glee Club
Home Ec Club

FAYE BEASLEY
Glee Club
Monitor
Attendance Office

BARBARA BURT



BARBARA J. BUTLER
Glee Club

NORMAN CALVIN

MARY CARR



PATRICIA CLANCY

LEONARD COMPTON
Football
Hi-Y

NEIL COOK



KAYE CRAWLEY

ROSE DAKESIAN

PATRICIA DeLANO



DELL DENNIS

JAN FINE
Debate Team

JOHN LOUIS FORD



FRED FOSTER
Baseball
Basketball
Football

ROLLO FREESE

SHIRLEY FUTRELL
Glee Club
Retailing Club





ROBERT B. HANSON

JIM A. HARGRAVES

GERALD L. HUBBARD



BENNY HUDNELL

THEODORE JACKSON
Student Council

A. O. JARRETT



WALTER JOHNS
Track
Cross Country

BRUCE JOHNSTON
Hi-Y

GLADYS JONES
Glee Club



KATHRYN LAMBERT

ENID MAIN

JANET MARSHALL
Monitor
Attendance Office



LAWREN
McMONAGLE

RODNEY MORRILL

GUY O'BERRY
Glee Club
Hi-Y
Cross Country



PATRICIA E. PRICE

CARL PRYOR

GAYLE SHELBY
Monitor



JACK SHERK

JIM SOUTHWORTH
Choir
Glee Club
Football

DOROTHY M. TURNER

CHARLES R. TWITTY
Football
Track
Choir

BETH WALKER
Dolphin
Attendance Office

CHARLES WEEMS



CORA E. WINTON

TED WOMACK



Leonard Compton discusses his permanent program card with Mr. Forsman.

Jutta Forwerk, German exchange student, will remember for a long time, her happy days spent at P.H.S.



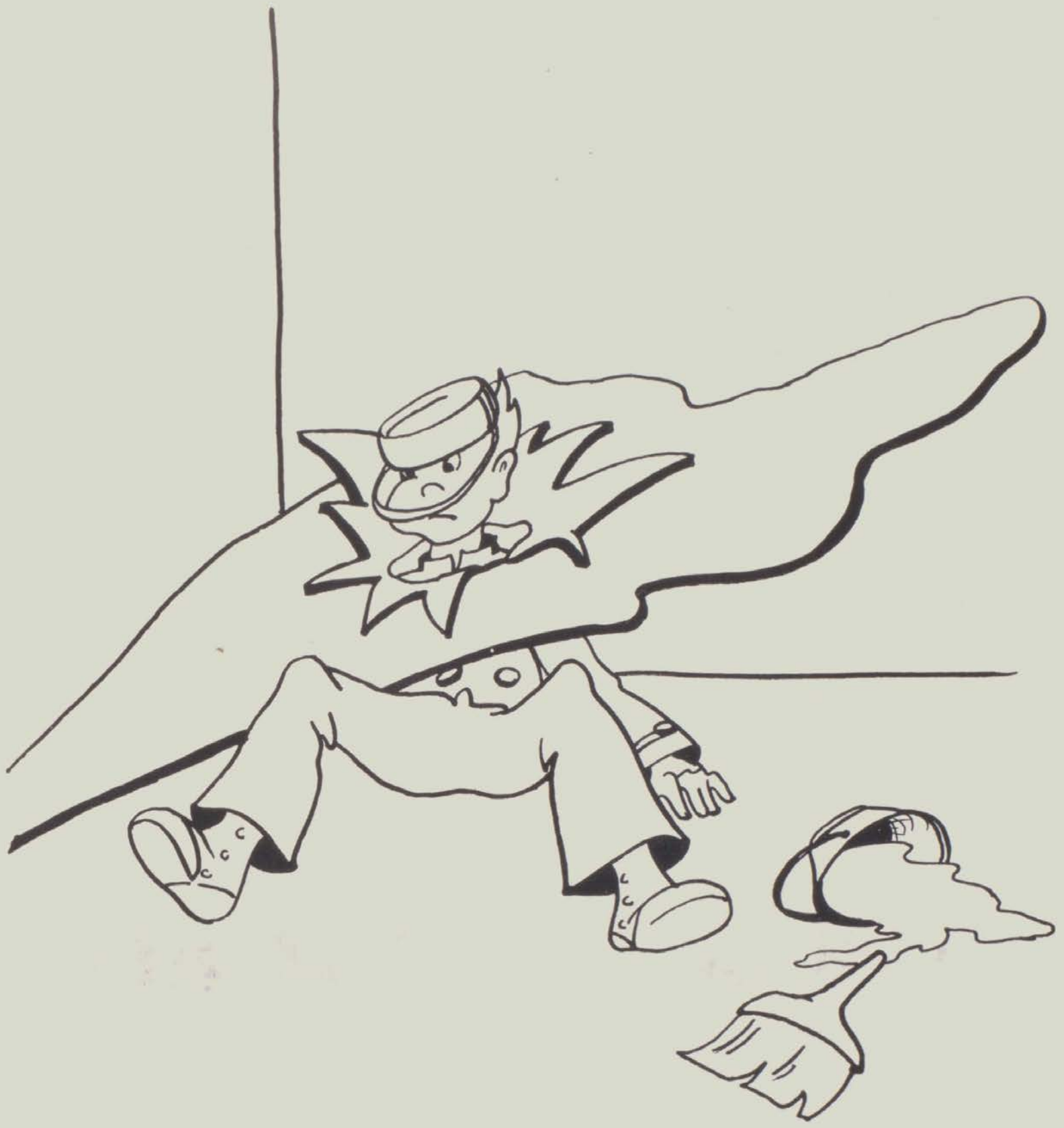

Backstage .



PLAY CRAFTERS

- ROW 1: D. West, S. Kramer, F. Floyd, E. Eilender, H. Baylis, B. Wiersema, P. Kors, R. Bray, E. Bisogni, J. Coon.
 ROW 2: P. Spehar, M. Varney, P. Thompson, R. Miller, M. Russell, F. Miller, B. Wells, M. Paul, K. Anderson, P. Johnson, M. Mac Allister, N. Phillips, P. Mann.
 ROW 3: E. Johnson, C. Hollis, N. Tompkins, S. Hubbell, M. Smith, G. Baal, E. Baker, L. Austin, R. Cummings, L. MacNutt, M. Carter, L. Sagamang, D. Pierson, M. Wilton.
 ROW 4: C. Deeg, D. Harris, K. Sampson, C. Sapp, D. Harmon, D. Madsen, J. Mapely, M. Wait, J. Morrow, M. Reede, M. Dalton, N. Goodman, G. Kettula.
 ROW 5: D. MacIntosh, R. Howard, M. Gilbert, B. Belant, F. Rigotti, D. Hartman, R. Andrews, W. Roeser, J. Porritt, L. Hathaway, B. Crandell, D. Baumgardner, N. Karaguleff, P. Sturgis, E. Gilbert.
 Advisor: Mary Parrish

Roving four of HUCK FINN.



Backstage with HUCK FINN





THESPIANS

- ROW 1: M. Russell, B. Wiersema, H. Baylis, M. Carter, M. Varney.
 ROW 2: P. Spehar, D. West, P. Mann, K. Anderson, R. Bray, E. Bisogni, E. Eilender.
 ROW 3: R. Howard, D. MacIntosh, D. Bumgardner, E. Gilbert, M. Smith, S. Kramer.
 ROW 4: F. Rigotti, R. Andrews, W. Roeser, P. Kors, D. Hartman.
 Advisor: Mary Parrish.

The cast of HARVEY



A scene from the play HARVEY.



RADIO WORKSHOP

ROW 1: M. Smith, C. Sapp, C. Lorenz, J. Nosanchurch, B. Trashen, D. Pierson.
 ROW 2: C. Tucker, D. West, P. Levely, P. Spehar, E. Boston, P. Mann, E. Eilender, A. Smothers.
 ROW 3: E. Gillies, D. Bumgardner, F. Gettleson, T. Hatz, G. Gooqasian, D. Hunter, B. Casey.
 ROW 4: D. Harris, M. Thomas, J. Beeson, B. Hess, J. Baker, M. Fors.
 ROW 5: M. Rosenberg, J. Coon, D. Allen, B. Brown, B. Viands, J. Niggeman.
 Advisor: Vera Mae Adams.

Stan Kampner, Paul Kors, Pat Mann, and Jane Baker present a Radio Workshop program.



Concentrating on their control room work are Diane Pierson, Edith Eilender, Margaret Smith, Bill Casey and Danny Hunter.



CHEM-PHYSICS

ROW 1: M. Bank, E. Eilender, H. Baylis, W. Roeser, B. Wiersema, W. Scott.
 ROW 2: M. Walker, C. Tuttle, G. Horton, R. Lambert, M. Burris, R. Bray, M. Yakel.
 ROW 3: S. Schochet, D. McVean, D. Richards, W. Bryant, M. Thomas, R. Brice.
 ROW 4: B. Dancy, J. Schellenberg, C. Mapley, C. Hough, C. Theorin, M. Szczyziel.
 Advisor: Clifford Wilcox.



LAB ASSISTANTS

ROW 1: J. Finzel, C. Ward, W. Roeser, J. Baxter, M. Toles, D. Rygiel.
 ROW 2: G. Horton, G. Polk, C. Tuttle, D. Cole, M. Yakel.
 ROW 3: J. Klausmeyer, H. Baylis, P. Kors, D. Beach.
 Advisor: Forrest Brown.

Setting up a complicated experiment in the chemistry lab are four lab assistants, Mary Ann Toles, Charlotte Ward, Marlene Yakel, and John Baxter.





TOMAHAWK

- ROW 1: D. Harris, G. Annas, M. Thomas, G. Stamas, S. Kramer, D. Pierson, M. Smith, J. Bradley.
 ROW 2: J. Blanchard, J. Pierson, P. Spebar, B. Nichols, N. Borsvold, D. Miller, K. Armstrong, E. Bisogni, B. Carie, D. Pryor.
 ROW 3: D. Williams, R. Anthony, K. Yeager, M. Kerchoff, M. Keavy, D. West, M. Edwards, L. Schimmel.
 ROW 4: D. Davies, J. Mapely, B. Bays, F. Sekles, P. Dombroski, S. Mattingly, C. Sapp.
 ROW 5: A. Riemenschneider, J. Coon, W. Roeser, M. Bank, B. Osmun, I. Simon, K. Hoff.
 Advisor: Robert Beauchamp.



Shirley Kramer, first semester editor of the Tomahawk, is assisted by Diane Pierson and Edith Eilender, second semester editor.



Checking their TOMAHAWK assignments are Jerry Blanchard and Doris Harris.



Bud Osmun, advertising manager, discusses the sports page with Louis Schimmel.



QUIVER

Row 1 E. McManus, B. McSkulin, R. McCulloch, S. Henderson, P. Spehar, D. Rygiel, D. Irwin,
 Row 2 F. Hunt, M. Tsekery, B. Barkley, D. Temple, S. Hodge, C. Wortman, M. Keavy, M. Varney, J. Blanchard,
 Row 3 G. Phipps, J. Standridge, M. Reeder, V. Durnen, G. Johnson, C. Hobart, J. Hilton, M. Fors, S. Hubbell.
 Advisor: Betty Fournier.



Sharon Hubble and Mary Keavy assist Ruth McCulloch, underclassmen editor, in preparing her pages.



Elaine McManus, senior editor, looking over the shoulder of Carol Wortman, boys sports editor, checks QUIVER material while Sandra Hodge, faculty editor, works intently over her pages.



Mrs. Fournier, faculty advisor, and Sue Henderson, editor, check QUIVER files for pictures for this year's book.



Delores Rygiel, vocational editor, assists Dess Temple and two members of her organization staff, Martha Varney and Carol Hobart, in choosing pictures for the QUIVER.



STUDENT UNION

ROW 1: P. Wargelin, B. Ronan, W. Roeser, R. Hartman, J. Ervin, T. Hayes.
 ROW 2: M. Burris, B. Oen, K. Anderson, M. MacAllister, B. McSkulin, J. Mallams, V. Kosiba.
 ROW 3: S. Zielke, E. Fought, D. Pepple, E. Mattinson, D. Temple, N. Tompkins.
 ROW 4: C. Hobart, J. Schellenberg, R. Holland, J. Wargelin, M. Webster.
 Advisor: Ray Williams.



Mr. Williams, the new advisor of Student Union, is ably assisted by Dick Hartman, manager, Wally Roeser and Jerry Ervin, cashiers, and Charlene Blain and Betty Oen, typists.



A typical Student Union Friday, as shown here by Martha Burris, Charlene Blain, Ed Mattinson, Tom Hayes, Karen Anderson and Barbara McSkulin, six staff members.



Mr. Williams, advisor, and Dick Hartman, manager, explain the duties of the Student Union to Connie Beckett, Kay Bell, and Donna Nealis, three new staff members.



STUDENT COUNCIL—FIRST SEMESTER

- ROW 1: C. Young, F. Foster, M. Burris, M. Stack, P. Kors, E. Dean.
 ROW 2: N. Jilbert, J. Finzel, B. Sheppard, J. Downer, P. Spehar, K. Fink, E. Linesman, M. Dawson.
 ROW 3: P. Coons, C. Irwin, S. Coancy, D. Cox, S. Kramer, L. Schimmel, D. Euler.
 ROW 4: S. Peters, B. Johnson, B. Lewis, F. Yanesh, M. Rosenberg, N. Levin, A. Findley.
 Advisor: C. T. Forsman.



STUDENT COUNCIL

- Row 1 M. Toles, B. Rose, J. Wasserberger, G. Googasian, E. Bisogni, E. Eilender, C. Kampner, M. Carter.
 Row 2 D. Shaw, A. Weber, M. Webster, M. Mount, J. Nosanchuck, J. Gillotte, A. Daris, J. Zatik, M. Varney, E. Russell, B. Carie.
 Row 3 D. Irwin, E. Gilbert, C. Borsvold, J. Larvick, P. Smith, R. Anthony, E. Barnett, M. Vollmar, R. Young.
 Row 4 J. Rouse, E. Manley, G. Nelson, J. Lividotti, W. Scott, J. Fine, N. Levin, F. Gettleson, L. Treadway, C. Tuttle.
 Row 5 G. Hubbuck, R. Pudduck, T. Carlson, R. Attwater, L. Armstrong, C. Parks, B. Belont, K. Hoff.

P. H. S.



Drum Major
LEONARD DePAUW



ROW 1: J. Leland, R. Baumann, J. Palmer, P. Dennis, M. Loucks, L. Billings, M. Yakel, J. Andersen, D. DePauw, M. Downer, P. Pinner, J. Ballard, A. Dew, L. Erickson.
 ROW 2: K. Newlin, G. Winkley, L. DePauw, B. Albertson, M. Rodgers, J. Sterling, S. Beyer, N. Batton, J. Thurman, R. Coffman, W. Anderson, R. Boroff, K. Mills, R. Polley, J. Remington, K. Fergeson, R. Mortimore, F. Smith, C. Odell, B. Dunn, B. Reddish, G. Christopherson.
 ROW 3: N. Austin, W. Hill, C. Swindell, L. Whitters, S. Knickerbocker, P. MacNutt, M. Fulgham, B. Mocry, D. Gibson, R. Milburn, J. Ryan, J. Baker, D. Akin, L. Collins, J. DeFilippi.



INSTRUMENTS: R. McPherson, B. Dunn, C. Theorin,
D. Tieson, K. Lauckner.



LIBRARIANS: B. Wright, G. Frederikson, D. Richards,
M. Louckes, G. Winkley.

Band



H. Linton, B. Wright, D. Richards, G. Frederikson, D. Tison, C. Theorin, R. Dexter, R. McClusky, D. Bradley, K. Eagleton, D. Beyer, S. Ryan, K. Dalley, S. Choate, M. Kevit.

ROW 4: B. Savedge, K. Louckner, J. Harrington, J. Savedge, R. Kitzmiller, R. McPherson, C. Billings, H. Jones, C. Rice, C. Mapley, P. Lorenz.

Director: Dale Harris.



Drum Major
KENT MILLS



MANAGERS: D. Tison, G. Frederikson, K. Theorin.



FORMATIONS: K. Mills, C. Theorin, G. Frederikson, K. Lauckner.



CHOIR

- ROW 1: G. Debiec, P. Cooper, K. Walker, D. Hawley, M. Jones, S. Poppy, G. Logan, G. Nelson, B. Bowes, R. Garcia, B. Pembroke, L. Pearson, J. Morrow, L. Birch, R. Dumbrique, M. Liddy, A. Castellanos, B. Cunningham.
- ROW 2: C. Ramsey, N. Turnbull, A. Skelley, P. Fort, J. Ellis, J. Watson, N. Hartung, E. Rush, S. Lopez, B. Powell, J. Southworth, C. Twitty, P. Bersche, D. Kives, J. Wolverton, E. Boston, C. Elliott, J. Halvorson, S. Williams, M. Burris.
- ROW 3: C. Opland, M. Brown, W. Pfahlert, M. Hardy, G. Locke, K. Kirkby, W. Verpooten, K. Bearden, R. Willis, J. Libby, R. Stasiuk, E. Hoban, H. Johnson, S. Irwin, J. Baker, B. McBroom, N. Ritchie, J. Hilton, E. Wood.
- ROW 4: J. Hilton, J. Peppiatt, J. Wasserberger, C. Ward, S. Orvis, N. Sharr, L. Lampson, C. Sproull, N. Thurman, T. Metzdorf, C. McMahon, R. Anderson, D. Hanoute, E. McJunkin, N. Gunther, M. Carter, M. Rallis, B. Sheppard, E. Woods.



MARY JANE BUCK
Director of Girls'
Glee Clubs



ACCOMPANISTS

- M. Hardy, C. Hobart, G. Phipps, P. Davis, M. Glennie, J. Libby.



GEORGE PUTNAM
Director of
Vocal Department



SENIOR GIRLS ENSEMBLE

- ROW 1: K. Walker, C. Opland, P. Cooper, J. Wolverton, B. Sheppard, M. Rallis, C. Elliot, G. Palaian, H. Modzinski, S. Poppy, L. Pearson.
- ROW 2: M. Jones, P. Fort, J. Peppiatt, L. Lampson, S. Williams, J. Hilton, B. Wiersema, S. Hallock, J. Bradley, S. Smith.



BOYS SENIOR ENSEMBLE
 ROW 1: G. Logan, B. Bowes,
 G. Nelson, C. Sproull, J.
 Libby, E. Hoban, D. Han-
 oute, R. Stasiuk, R. Gar-
 cia, H. Titus.



JUNIOR GIRLS ENSEMBLE
 ROW 1: S. Lawrence, J. Hilton, A. Kabodian, P. Law, Y. Jackson, D.
 Fritcher, W. Pfahlert, D. Bemis, F. Miller.
 ROW 2: R. Johnston, S. Braid, N. McClure, N. Tompkins, S. Lilliquist,
 C. Wortman, J. Baal, B. Eiland.
 ROW 3: M. Reeder, L. Irwin, J. Morrow, P. Ryder, P. Rohrer, N. Jones.
 Accompanist: C. Hobart.

BOYS JUNIOR ENSEMBLE
 ROW 1: B. Powell, T. Metz-
 dorf, G. Johnson, H. John-
 son, T. Chester.





BOYS GLEE CLUB

- ROW 1: T. Hayes, R. Cotterman, E. George, J. Cartier, B. Oakley, K. Hanna, J. Wilcox, K. Porter, F. Cozart, J. Chester.
- ROW 2: G. Johnson, R. Andrews, J. Wargelin, P. Wargelin, B. Turner, T. Best, E. Hoban, G. O'Berry, B. Lewis.
- ROW 3: R. Anerson, S. Lopez, D. Robinson, K. Bearden, R. Willis, E. Rush, D. Shelton, D. Leinen-ger, L. Lackey.
- ROW 4: R. Garcia, D. Stowe, H. Johnson, T. Warren, C. Sproull, B. Bowes, G. Nelson, B. Powell, N. Thurman, F. Brown.



SELECTIVE GIRLS' GLEE CLUB

- Row 1 D. Thayer, B. Johnson, B. Fuselier, O. Mathes, M. Reinhardt, P. Barber, S. Seaman, P. Law, R. Smith, K. Wagner, M. Allen, G. Palaian, M. MacAllister, S. LaBarge, S. Navarre, J. McClellan, M. Toles.
- Row 2 S. Lawrence, M. Redmond, A. Kabodian, M. Cleveland, S. Cosma, W. Pfahlert, M. Crocker, J. Spratt, J. Uligian, J. Kerchoff, N. McClure, M. Vollmar, A. Maki, H. Garcia, K. Yeager, B. Hill, M. Mapley.
- Row 3 S. Mix, M. Latham, S. Braid, T. Williams, C. Wray, G. Colwell, D. Fritcher, Y. Jackson, G. Baal, F. Sekles, K. Elliot, F. Miller, D. Miller, C. Doyle, M. Evans, M. Reeder.
- Row 4 R. Johnston, E. Perkins, N. Welch, P. Smith, J. Reeves, J. Osmun, C. Wortman, A. Riemen-schneider, D. Adams, N. Tompkins, S. Lilliquist, M. Jones, B. Williams, P. Rohrer, M. Kent, S. Hallock, L. Irwin, J. Whisnant.

GIRLS GLEE CLUB—Fourth Hour, MWF

- ROW 1: B. Bogan, P. Burch, B. Stevens, M. Martin, R. Jenkins, D. Thayer, M. MacAllister, D. Brantley, O. Mathes, S. Hawkins, P. Spehar, C. Kampner, P. Barber, P. Ginell.
- ROW 2: D. Rygiel, M. LaForge, D. Pierson, C. Earle, S. Dietz, M. Toles, C. Ward, N. Tremper, J. Fairbanks, L. Caswell, N. McClure, E. Staeling, L. Vaughn, L. Tyms.
- ROW 3: J. Nicol, S. Ver Strate, S. Mix, D. Ronketto, B. Warren, J. Henderson, B. Hill, L. Johnson, N. Daniels, L. Whitlock, M. Vollmar, I. Whittaker, W. Smith, S. Johns.
- ROW 4: G. MacLaren, B. McReynolds, M. Mapley, N. Johnson, M. Wilkins, B. McBroom, D. Harmon, D. Madsen, N. Barns, J. Irwin, S. Smith, B. Oldenburg, M. Evans, G. Hubbuck.





BOYS GLEE CLUB

- ROW 1: A. Harris, B. Robertson, J. Stephens, M. Frazier, M. Stoglin, D. Ripley, K. Clark, B. Heffenan, R. Cummings, L. Schimmel.
 ROW 2: J. Hovis, B. Woodham, D. Wilton, L. Satterlee, D. Breeding, R. Beyer, R. Elkins, J. Reynolds, M. Buttrom, T. Glenn.
 ROW 3: D. Hanoute, C. Moss, T. Wharry, R. Parent, B. Belant, D. Whiteside, W. Verpooten, C. Hunt, R. Stasiuk, J. Libby.
 ROW 4: A. Bullock, L. Hathaway, J. Porritt, T. Metzdorf, R. Hartman, G. Logan, W. Reynolds, B. Hudnell, C. Hunt.



GIRLS GLEE CLUB—FOURTH HOUR, T. TH.

- ROW 1: Z. Rouse, J. Jenkins, J. Pierson, G. Calwell, M. Massey, J. Allen, D. Ramsey, C. Pendleton, M. Garcia, S. LaBarge, M. Reinhardt, J. Heffner, B. Burder, E. Scott, J. Groat.
 ROW 2: J. Steinhelper, D. Euler, M. Brown, M. Mount, A. Maki, H. Garcia, J. Root, J. Wiggs, B. Davis, M. Groat, F. Lehman, B. Kneale, J. Busbee, D. Spehar, I. Shipp.
 ROW 3: K. Wagner, C. Henry, M. Korn, J. Reeves, N. Rathbun, N. Gunther, M. Sherman, K. Young, A. Weber, J. James, M. Jones, F. Gremore, B. Goodman, K. Strahle, P. Skrine, R. Johnson.
 ROW 4: S. Savage, B. Marion, P. Dalton, S. Marietta, E. Perkins, E. Crenshaw, C. Townsend, J. Whisnant, E. Diem, N. Welch, B. Oen, F. Sekles, C. George, B. Walker, J. Moon, A. Skelley.



GIRLS GLEE CLUB—SECOND HOUR T. TH.

- ROW 1: P. Cook, R. Emery, M. Crocker, B. Johnson, J. Pearce, B. Kneale, J. Kerchoff, W. Gray, N. Lavelase, B. Deneen, V. Beebe.
 ROW 2: N. Danby, M. Owen, S. Dunn, A. Kobodian, A. Davenport, L. Bartles, C. Bickwith, I. La-Motte, R. Clay, L. Peck, A. Davis.
 ROW 3: S. Braid, S. Lawrence, B. Williams, G. Schumacher, K. Elliott, G. Kettula, J. Dotson, R. Leslie, N. Hamilton, P. Davis, M. Edwards, M. Stringer.
 ROW 4: E. Gillespie, F. Allen, R. Johnston, B. Chapman, G. Jones, P. Ryder, C. Wray, D. Cox, N. Todom, G. McGinnis, G. Hickson, D. Williams.



**GIRLS GLEE CLUB
THIRD HOUR M. W. F.**

- ROW 1: R. Pilgrim, S. Cosma, P. Spehar, K. Armstrong, J. Spratt, K. McClelland, S. Seaman, N. Fox, R. Smith, J. Bowhall, J. McClellan, V. Wilson, M. Hardy.
- ROW 2: N. Austin, D. Donaldson, R. McCulloch, S. Rodgers, P. Smith, G. Locke, M. Kerchoff, D. Dawson, J. Finzel, P. Webster, N. Milton, E. Hollins, C. Armstrong.
- ROW 3: J. White, A. Busbee, E. Kneale, J. Mapley, P. Brantley, B. Carmichael, L. Lake, C. Thompson, K. Jones, B. Rouse, N. Ritchie, C. Doyle, A. Beene.
- ROW 4: H. Schrubba, D. Carter, B. Bays, J. Spires, K. Kirkby, A. Bego, B. Hess, C. McCall, G. Holtom, C. Davies, J. Flynn, E. Wood, A. Terry.



GIRLS GLEE CLUB—FIFTH HOUR M. W. F.

- ROW 1: J. Kugler, J. Wolverton, M. Kelly, M. Allen, D. Pryor, G. James, A. Smother, J. Atkinson, R. Wilson, M. Snell.
- ROW 2: C. Mitchell, J. Smith, D. Barber, M. Carter, B. Barkeley, M. Cleveland, W. Pfahlert, A. Reed, P. Campbell, P. Law, S. Navarre.
- ROW 3: L. Linebaugh, C. Sapp, D. Edwards, B. Magnus, J. Forwerk, J. Osmun, D. Shaw, P. Churchill, D. Bemis, B. Eiland, P. Sederland.
- ROW 4: P. Miller, M. Dent, N. Jones, J. Standridge, S. Perez, F. Yanesh, M. Bingham, K. Edwards, L. Lampson, J. Lind.

**GIRLS GLEE CLUB
SIXTH HOUR T. TH.**

- ROW 1: B. Redmond, B. Sneed, J. Kasten, M. Carlson, C. Redman, J. Penilo, E. Ver Beek, B. Fuselier, B. Deem, G. Scruggs.
- ROW 2: L. MacNutt, M. Glennie, B. Ledsinger, D. Adams, J. Uligian, D. Bosneman, B. Plumb, B. Tate, D. McDonald, G. Phipps.
- ROW 3: R. Jilbert, A. Riemenschneider, G. Jones, S. Thomas, E. Rockefeller, N. Prutow, B. Apley, M. Redmond, S. Cherrington, B. Schwalm, C. Ramsey.





MONITORS

ROW 1: Elaine McCracken, Hilda Schrubba, Harold Ward, Bob Sigler, Eva Johnson, Irene Gertz.
 ROW 2: Laura Cox, Karleen Fink, Janet De Graff, Pete Lorenz, Pat Fields, Norma Radecie.
 Advisor: Donald McCracken.



MONITORS

Row 1 B. Stevens, M. Jones, E. Baker, G. Walker, D. Davies, M. Owen.
 Row 2 P. Cooper, B. Griffith, E. Larson, C. Laurie, V. Reid, K. Marchbanks, V. Clark, B. Carie.
 Row 3 B. DeArmon, C. Morey, J. Martinson, B. Hill, L. Cox, J. Woehl, D. Armstrong.
 Row 4 J. Baker, S. Spragg, S. Gross, M. Kievit, E. McCracken, J. DeGraff.
 Row 5 M. Machnauer, B. Robertson, B. Bowes, K. Hannah, S. Poppy.



Y-TEENS

- ROW 1: P. Sturgis, P. Butler, J. Bradley, C. Elliott, J. Halvorson, E. McJunkin, M. Carter, D. Dooley, J. Bosserdet, B. Wiersema, E. Fought, M. Carr.
- ROW 2: D. Euler, A. Fitzpatrick, M. Trager, D. Hubbs, M. Varney, J. Pierson, P. Levely, K. Anderson, J. McClain, D. Brantley, J. Penilo, B. Deem, E. Boston, J. Mallams, C. Kampner, M. Kelly, M. Huffman, D. Crigler, S. Hodge.
- ROW 3: C. Lorenz, C. Opland, J. Steinhelper, J. Uligian, Y. Jackson, F. Hunt, S. Hubbell, D. Pierson, S. Clancy, J. Forwerk, J. DeGraff, M. Tsekery, J. Heflin, C. Ward, J. Wasserberger, H. Modzinski, A. Weber, G. Noitz.
- ROW 4: G. Fisher, A. Nichols, M. Jones, J. Lind, J. Huthwaite, D. Irwin, G. Annas, M. Toles, Z. Cretal, G. Locke, M. Rallis, D. Rygiel, N. Rondo, B. Hill, N. Moats, B. Magnus, C. Wortman.
- ROW 5: G. Barber, R. Johnston, C. Young, J. Wagley, S. Zielke, D. Harris, C. Sapp, E. Brinker, J. Traver, S. Rouse, P. Coles, J. Baker, M. Challis, S. Johns, F. Sekles, D. Garyet, J. Flynn.
- Advisor: Ella Ann Vaughan.



HI-Y

- ROW 1: J. Baxter, D. Hartman, N. Levin, R. Holland, H. Baylis, W. Roeser, R. Howard, B. Osmun, W. Henderson, P. Kors.
- ROW 2: M. Katchka, B. Robertson, E. Reid, D. Dearing, K. Carie, B. Bell, D. Whitson, L. Sanchen, J. Morin, E. Morris, A. Findley, D. Beach, B. McVean, V. Chance.
- ROW 3: G. Parker, D. McVean, G. Vaughn, D. Richards, B. Tuttle, D. Zuehlke, C. Borders, R. Beyer, B. Sigler, R. Joan, R. Deitrick, S. Schochet, J. Cox, J. Ray.
- ROW 4: T. Rolison, W. Poe, R. Anderson, S. Yarger, M. Ferich, D. Brando, B. Collins, L. Hendricks, T. Grant, B. Stasiuk, J. Libby, B. Lewis, E. Hoban.
- ROW 5: B. Cotterman, J. Waterbury, M. Rosenberg, J. Amell, R. Edwards, L. Compton, C. Hough, J. Bloomquist, D. Ogg, J. Dean, D. Rivard, J. Remington, C. Theorin, J. Christopherson.
- Advisor: Gordon Henry.



DEBATE TEAM

ROW 1: J. Jolly, R. Holland, M. Thomas, V. Durnen, D. McVean, M. Bank.
 ROW 2: M. Carlson, V. Wilson, V. Gregory, W. Hodge, S. Phelps, B. Wright.
 ROW 3: B. Wiersema, S. Long, J. Fine, S. Smith, C. Lorenz, J. Allen.
 Advisor: Walter Smith.



Duncan McVean smiles approvingly at his fellow debator Milton Banks while Russell Holland and Mary Ann Thomas listen attentively.

THE 1952-53 DEBATE SEASON

The national high school debate question for this year was "Resolved, that the Atomic Fuel process should form a federal issue." Forty-six students tried out for the debate squad and 20 debaters participated in the debates with other schools.

The season opened with a debate clinic held at the University of Michigan. This was followed by a Saginaw Valley Conference (discussion instrument) in which 11 Port Huron students received "A" ratings. Then six Port Huron debaters teams took part in 48 conference debates spread over four tournaments. In the final conference standing, the Port Huron debaters finished second, winning 23 debates.

In the state elimination rounds the varsity team consisted of Milton Bank, Mary Ann Thomas, Barbara Wiersema, Russell Holland, Duncan McVean, Beverly Wright, and Sanford Smith. At the time of writing these debaters had won their way into the state quarter-finals and had qualified for The Detroit Free Press plaque awarded for excellence in debate.



SPANISH FRENCH

ROW 1: M. Thomas, E. Fought, P. Spehar, J. Blanchard.
 ROW 2: D. Tucker, W. Bryant.
 Advisor: Neil Gray.



VARSITY CLUB

- ROW 1: B. Beattie, R. Attwater, J. Baxter, M. Stack, C. Cleveland, F. Foster, J. Simon, B. Jones.
 ROW 2: A. Harris, B. McLarty, E. White, B. Rose, J. Williams, T. Watkins, M. Katchka, R. Smith, D. Patterson.
 ROW 3: E. Reid, H. Latimore, C. Hammonds, N. Capistrant, J. White, M. Ferich, R. Pudduck, P. Stevens, J. Schellenberg.
 ROW 4: A. Watson, W. Poe, H. Turner, E. Shaw, E. Hoban, N. Trevino, J. Wiscombe, M. Dennis, L. Compton.
 ROW 5: J. Buchner, J. Hopkins, T. Metzdorf, C. Twitty, R. Constantino, T. Carlson, L. Moore, B. Pemberke, W. Travis, D. Worthington.
 Advisor: Wallace Schloerke.



JUNIOR VARSITY CHEERLEADERS

- ROW 1: A. Maki, J. Pierce, J. Burt.
 ROW 2: O. Page, H. Garcia, I. Weber.
 ROW 3: E. Stoner, F. Alamas.



VARSITY CHEERLEADERS

- ROW 1: C. Blain, B. Slayton, K. Walker.
 ROW 2: B. Redmond, H. Baylis.
 Advisor: Francile Worthman.



Charlene Blain, cheerleader captain, Kay Walker, and Beverly Slayton rejoice over a defeated Wyandotte player.



FUTURE NURSES

- ROW 1: M. Thomas, L. Billings, G. Locke, M. Levely, A. Nichols, J. Flynn.
- ROW 2: N. Posey, V. Henderson, J. Kasten, M. MacAllister, T. Sherman, E. Linseman, M. Dawson.
- ROW 3: G. Baal, C. Hollis, R. Johnson, D. Mann, D. Edwards, N. Vaughn, V. Wilson.
- ROW 4: P. Nirrusm, V. Durnen, B. Kent, M. Machnaver, M. Richards, A. Busbee, M. Seddon, Z. Cretal.
- Advisor: Agnes Buckley.



HOME ECONOMICS

- ROW 1: G. Kettula, R. Burse, M. Groat, R. Clay, D. Bartles, D. Ratz.
- ROW 2: J. Larson, P. Smades, S. Christman, M. Tobin, J. Busbee, J. Allen, S. Milton.
- ROW 3: N. Johnson, M. Lambert, N. Daniels, C. Thompson, D. Turnbull.
- Advisor: Elizabeth Ollila.

BOOSTERS CLUB

Florence Miller, center, president of the Booster Club, is shown here with five other members: B. Reynolds, D. Miller, M. Russell, B. Oakley, N. Barnes.





QUILL AND SCROLL
 ROW 1: M. Thomas, M. Bank, S. Henderson, E. Eilender, D. Pierson.
 ROW 2: N. Barnes, S. Hodge, J. Irwin, R. McCulloch.



MOVIE OPERATORS

ROW 1: R. Johnson, M. Vollmar, J. Schellenberg, E. Bisogni, P. Pantel, J. Crager.
 ROW 2: F. Gettleson, P. Conley, D. Beach, M. Stoglin, R. Cummings, B. Dunn, J. Nichols, G. Montgomery.
 ROW 3: M. Walker, D. Gavette, B. Sigler, J. Moreau, D. Bumgardner, J. Souden, J. Niggeman.
 ROW 4: B. Hughes, G. Eason, J. Baxter, J. Taylor, B. Reh, B. Dancey, D. McVean.
 Advisor: Marion Lehner.

USHERS CLUB
 ROW 1: D. Allen, B. Ihrke, J. Baxter, J. Kervin, D. Johnson.
 ROW 2: R. Cummings, B. Hill, J. Moring, F. Cozart, G. Hoganson.
 ROW 3: R. Andrews, C. Borders, E. Reid, A. Waters.
 Advisor: Guy Bevington.





ATTENDANCE OFFICE

- ROW 1: S. Mix, C. Killian, M. Challis, B. Walker, C. Fisher.
 ROW 2: S. Navarre, F. Beasley, J. Halvorson, D. Hubbs, S. Barks, B. Sanborn.
 ROW 3: M. Doolin, M. Bray, M. Thompson, C. George, J. Huthwaite.
 Advisor: Julie O'Brien.



BOOKSTORE

- ROW 1: N. Fox, G. Holtom, G. Polk, C. Wortman, J. Downer, B. Johnson.
 ROW 2: B. Turner, J. Fosmoen, A. Davis, G. Colwell, M. Segedi, J. Penilo, R. Campbell, M. Huffman.
 ROW 3: P. Coons, B. Wright, M. Tsekery, J. Evans, M. Kizer, R. Duse, T. Hodges, R. Laveque, B. Ashby.
 ROW 4: E. Brinker, S. Mattingly, C. Beauregard, D. Fellows, R. Hartsoe, P. Borey, M. Smith, H. Modzinski.
 Advisor: Carmi Odell.

RETAILING AND OFFICE CLUB

- ROW 1: J. Walters, B. Rowe, N. Hetherington, G. Stoner, P. Mal-lams, C. Booth.
 ROW 2: L. Foust, P. Ziegler, J. Lucarelli, L. Earley, J. Danby, T. Kimmel, P. Silvis, M. Grimm.
 ROW 3: P. Conley, P. Butler, S. Vallad, S. Futrell, M. Frizzle, S. Eastman, R. Milner.
 ROW 4: P. Meecker, D. McPeek, G. Hull, B. Eskridge, L. Harper, J. Evans, E. Gillies, J. Smith.
 Advisor: Grace McLaughlin.





EPISTOLAE SCHOLAE

- ROW 1: R. Cornell, R. Jilbert, J. Steinhelper, J. Larvick, M. Strong, M. Harmes, M. Vollmar, B. Barkeley, N. Maloney, D. Pepple.
- ROW 2: M. Machnauer, L. Bartles, C. Fischer, S. Flanary, J. Thrasher, B. Kneale, M. Crozier, M. Greenlee, K. DeKay, S. Redenius, D. McDonald, D. Brantley, S. Navarre, M. Deen, Y. Jackson, B. Magnus.
- ROW 3: G. Barber, B. Ryan, N. Bloodworth, M. Beattie, K. Yeager, J. Dotson, V. Henderson, A. Dickman, J. Uligian, C. Wray, G. Phipps, Y. Schuler, A. Riemenschneider, P. Law.
- ROW 4: J. Beeson, J. Neidrick, S. Johns, N. Rathbun, R. Vaughan, J. Kimmel, J. Mullen, H. Davis, J. Spratt, P. Wetter, F. Cashin, E. Diem, G. Lawrence, J. Sidwell, K. Newlin, G. McGinnis.
- ROW 5: N. Levin, R. Loncharte, J. Goldberg, J. Smith, J. Monk, P. Kampner, J. Richards, P. Duggan, B. Wright, G. Chilson, J. Moreau, E. Clark, M. Neil.
- Advisor: Iama Hook.



HISTORY CLUB

- ROW 1: N. Tremper, D. Owens, D. Fritcher, E. Thomas, D. West.
- ROW 2: M. Hartman, V. Godoshian, C. Thompson, V. Haroutunian, M. MacQueen, V. Wilson.
- ROW 3: B. Munro, J. Peppiatt, B. Peppiatt, P. Reaume, G. Saigeon, D. Mann.
- ROW 4: J. Kissock, F. Riggotti, N. Thurman, W. Bryant, N. Johnson.
- Advisor: Rose McDonald.

LIBRARY ASSISTANTS

- ROW 1: M. Wait, B. Snover, J. Dickstein, M. Bradford, V. Wilson.
- ROW 2: V. Haroutunian, M. Crocker, R. Young, B. Wells, M. Dawson, C. Dimaya.
- ROW 3: B. Chapman, P. Pantel, M. Honchell.
- Advisor: Viola Fitch.



School Daze



Fred Smith and Kent Mills see that our band members always look well dressed for any occasion.



Joanne Traver secures her ballot from Raydean Jenkins in Pontiac High's mock election, votes, and emerges from the booth, confident that her team will win.



Ed Gillies, Jack Niggeman, and Bill Viands rehearse a Radio Workshop program.

Carolyn Lorenz and Barbara Hess arrange music for a workshop program.



P.H.S. Goes Camping

The following pictures represent the fun and nature study which P.H.S. students have enjoyed at Sleeper State Park for the past three years. Some of these students have now graduated but will long remember their camping trip.

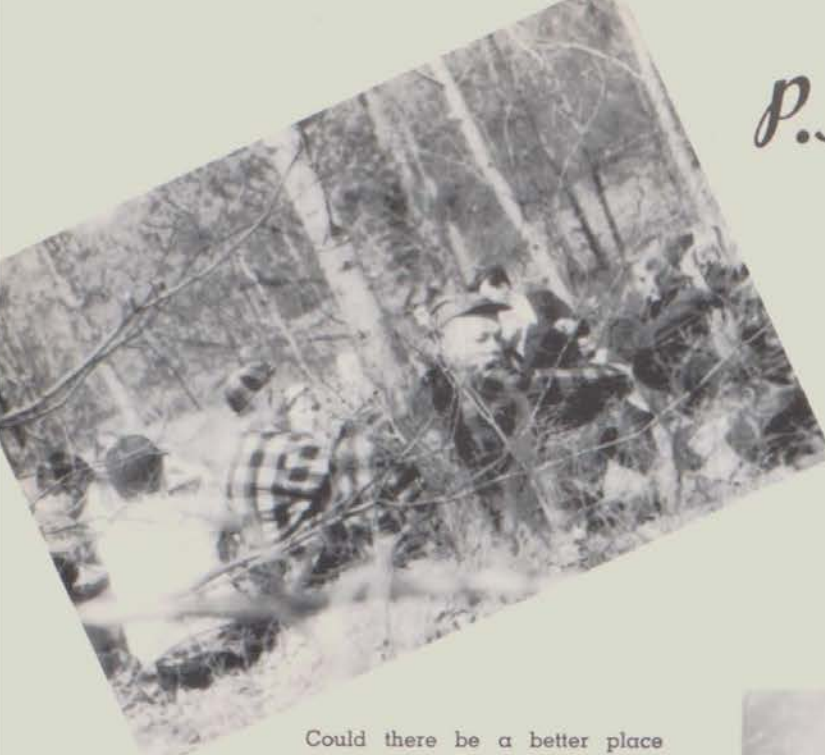

Could there be a better place for a nature class than out-of-doors?



We study forest protection with actual use of fire-fighting equipment.



We learn about the wonders of nature—a natural tree graft.



While hiking we meet a beekeeper and he shows us the bee hive.



Lunch time on a truck trip around Thumb Area finds us having a cook-out at Grindstone City.



One of our work (and fun) projects is helping to keep our state equipment in good condition.



We helped to build this bridge across a swamp.

During evaluation period every one has a say about that day's work and tomorrow's program.



The counselors take part too in the evening entertainment.



One of our greatest experiences is the council fire with Chief Vic.



We thank the members of the office staffs, Mr. Tyrell, Mr. Carlson, Mr. Petersen, Dave Tarr of THE TOMAHAWK, and particularly THE PONTIAC DAILY PRESS for your help in preparing the 1953 QUIVER.

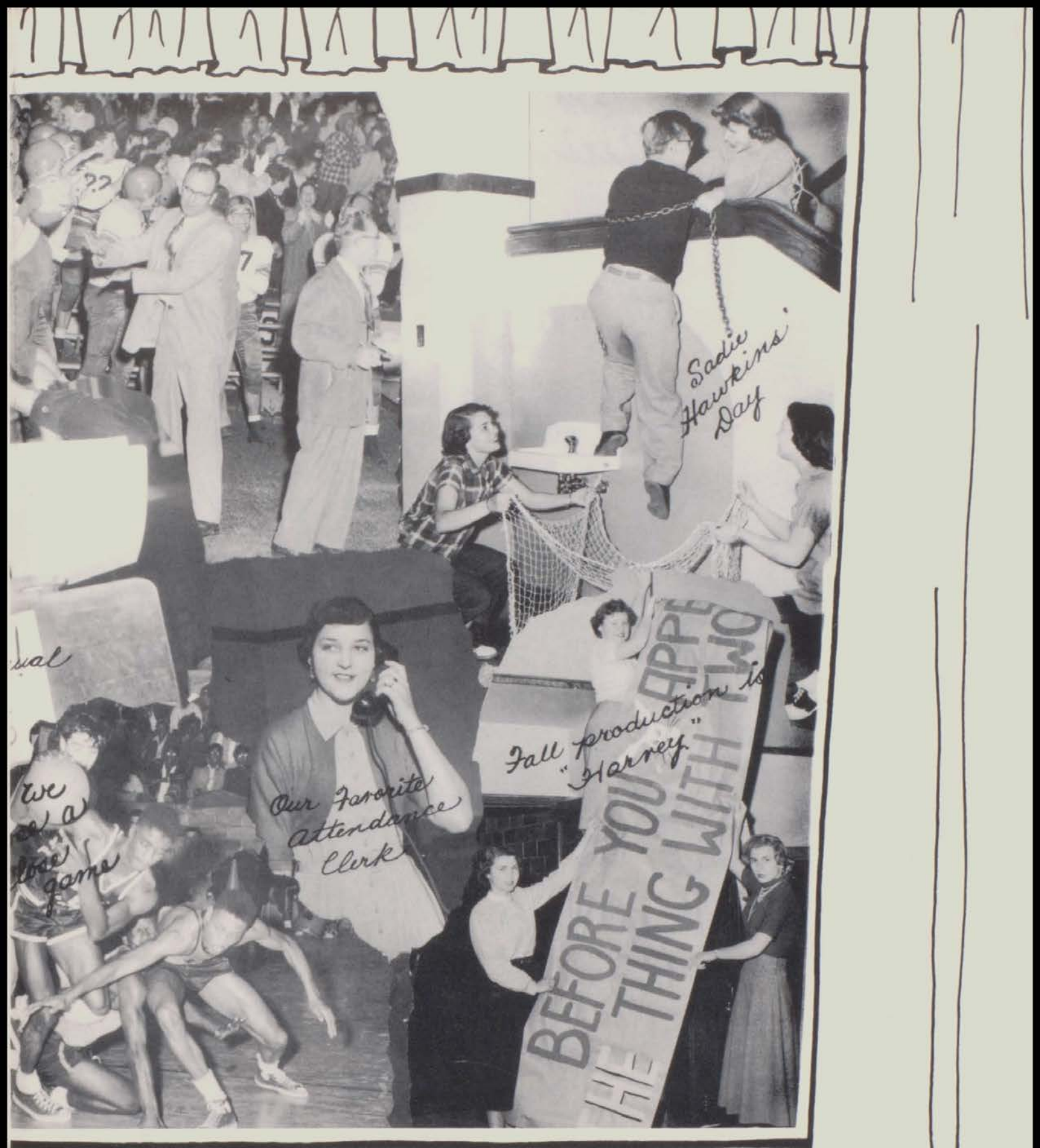

QUIVER EDITORS

| | |
|--|-----------------|
| SUE HENDERSON | Editor-in-chief |
| SANDRA HODGE | Faculty |
| RUTH McCULLOCH | Underclassmen |
| DOLORES RYGIEL | Vocations |
| PAULENE SPEHAR | Girls Sports |
| CAROL WORTMAN | Boys Sports |
| BARBARA McSKULIN, ELAINE McMANUS | Seniors |
| DESSALEE TEMPLE | Organizations |

1953 Quiver



Editors

1954
Quiver



-IRWIN-

